ALTA PROV LIBRARY
ALTA LEGISLATIVE BLDG
EDMONTON ALTA

DEC 67

EDMONTON

ALBERTA PROVINCIAL LIBRARY
NOV 20 1967

The Vulcan Advocate

COMPLETE COVERAGE OF THE COUNTY OF VULCAN

Authorized as Second Class Mail by the Post Office Department, Ottawa, and for payment of postage in cash.

55th Year, No. 16 | THE VULCAN ADVOCATE, WEDNESDAY, NOVEMBER 15, 1967 | Vulcan, Alberta

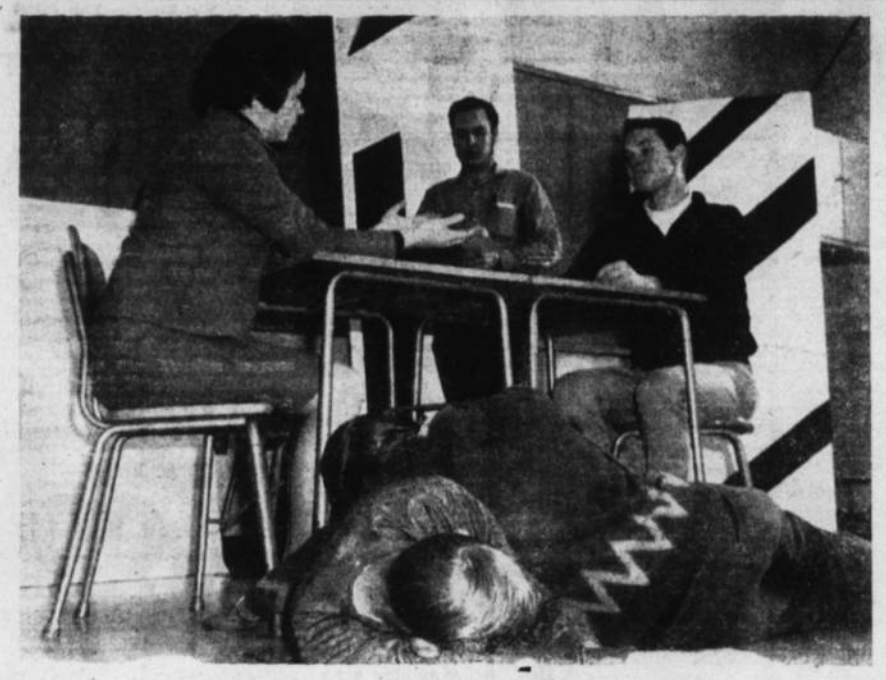

County Central Drama Class To Present Plays Dec. 8th

An interesting evening for playgoers is being prepared by students of County Central High School. Drama Night will be held Friday, Dec. 8, for this year's presentation, Drama students, under guidance of Mrs. Carrie Graham, have chosen a very ambitious play by Edna St. Vincent Millay, Aria da Capo . . . a morality play but not preachy. It is Miss Millay's protest against selfishness, pettiness and greed, written in the disarming form of a harlequinade. The characters of the old Commedia dell 'Arte represent the eternal "good time girl," the shallow would-be intellectual, and the ordinary people who are led astray by fate. The fatal quarrel begins as a game but whenever the participants start to reach an understanding, fate steps in and keeps the misunderstanding alive. Touches of humour make human disagreements, whether between individuals or nations, seem ridiculous.

The above photo was taken during a recent rehearsal and the scene shows the couple at the table, Sylvia Allen and Jack Laycraft, oblivious of two bodies, Gordon Marshman and Dale Walsh. In the background is Roderick Minty.

The Drama 10 Group will present two short one-act plays. The first is a sketch taken from William Golding's Lord of the Flies. It has been prepared without the use of playbooks, the intention being to give the students the ultimate in creativity by having to make the interpretation from a scene in a novel to performance on stage.

The second play is Red Carnations. In this one-act comedy a young man arranges to meet a mysterious young lady he encountered at a costume ball. He arrives at the rendezvous to find another man with apparent intentions of the same sort. The results prove interesting and humorous.

Drama 10 and 20 have a total of 27 students involved in their three productions. They are also preparing further performances for semester end.

Three Fire Trucks . . . . . Prevent Spread Of Flames

$150,000 Loss As Fire Destroys UGG Elevator At Mossleigh

Fire of undetermined origin levelled the UGG elevator at Mossleigh last Saturday afternoon and for a time threatened the adjacent P & H elevator.

The UGG had a total grain capacity at Mossleigh of 109,000 bushels in the elevator and two annexes and 84,000 bushels of grain were in storage at the time. An early estimate places the fire loss at $150,000.

Fire rigs from Arrowwood and Strathmore were called soon after 3:00 p.m. while the Vulcan call came shortly before 4:00 p.m. The UGG elevator fire was beyond fighting and efforts were concentrated on spraying the side of the P & H elevator.

UGG operator Ross Greiner, who transferred to Mossleigh from Armada in March of this year was elevating grain at the time of the fire and first warning came from the P & H operator. Mr. Greiner took one extinguisher to the top of the elevator where the fire had its source, then came down for another extinguisher but the fire quickly burned beyond control. A crew of men removed most of the records and equipment from the office before burning debris from the top of the elevator drove them out. A coal shed close to the P & H was dragged away to help limit chances of the fire spreading.

Mossleigh homes draw their water from a well through a pressure system, and well into the evening residents on the street opposite the elevators were on their roof tops with hoses guarding against burning debris. The fire pumpers kept their tanks filled from a source of water further along the elevator road. The Vulcan firemen, Rudy Lever, John Tangen, Tom Wylie, Hubert Broere and Fire Chief Bob Johnston returned at about 10:00 p.m. but the Arrowwood crew remained at the scene throughout the night.

Village and farm spectators were joined by many travellers of Highway 24 who parked along the road to watch the spectacle, and during the evening a steady stream of sight-seers came and went.

It is understood the elevator was fully covered by insurance but there has been no announcement of any rebuilding plans.

The elevator was built around 1928 and has served with the P & H, Pioneer and the Federal companies at Mossleigh.

In other grain elevator fires in the County of Vulcan in recent times, the Wheat Pool and Pioneer elevators at Herronton were completely destroyed in April 1965 and the Wheat Pool elevator at Armada burned to the ground in August 1967. A new Wheat Pool elevator has since been built at Herronton.

TUESDAY WINNERS. Although there was doubt in the minds of others present at the golf club stag, the records show the above Harris Matlock team won the Tuesday night league championships. Back row from the left are Jim O'Reilly, Harris Matlock, Vernal Haga. Bottom row, Cliff McAskile, Ivan Haga and Bev Banks.

1967 Golf Winners Receive Trophies At Successful Club Banquet, Stag

A summer of golf memories was rekindled as male members and guests of the Vulcan Golf and Country Club met at the annual golf stag at the clubhouse Saturday, Oct. 28.

As usual, a sumptuous turkey and ham banquet, prepared by lady golf members but served by entertainment men Bob Petrosky and Dick Hammer and executive members provided a starter for the evening.

A TV football game held interest after supper until club trophy winners were named by club President Norm Pettie. Durable Ray Wellman won the Club Championship while Burnell Drummond took the UFA Handicap Trophy which was presented by local dealer Frank Jepps. The Wolfe's Hardware 2-Ball Mixed Trophy was won by Bob Petrosky and Jacquie Lucas and Dave Will and Doug Maisey teamed up to win the McAskile Men's Wear 2-Ball Trophy.

The $400 set of golf clubs raffled annually, this year went to Ross Walker who, being a winter resident of warmer country to the south, probably averages better than a game of golf a day, the year round, and will have the clubs broken in shortly. Chester Rea made the draw in Ross's favor.

A subject talked about around the tables and on the course this summer is the start of an underground watering and pumping system, and a new project of the club. This is felt to be the next and most vital step in the development of the course and to finance it, the call has gone out to holders to donate their shares back to the club. Grounds committee chairman Frank Fletcher and Bud Haverty have contacted many of the original backers of the course and have met with satisfactory results.

It is expected work will start next spring on the job of laying underground piping to as much of the course as money permits. Sprinkler leads will be run along fairways enabling much more simplified and thorough watering in the future. Members with debentures, not already contacted, are asked to phone the grounds chairman or Bud Haverty as soon as possible.

Golfer Bev Banks, who scored a hole-in-one on the Radium course this summer was presented with a memento commemorating his success in a life-long ambition. Sicks Lethbridge Brewery honors such achievement with entry in the Sportsmen's Club, and Vulcan Hotel owner George Will presented Bev with his trophy on behalf of the company.

Gospel Quartet Here Nov. 16th

One of the Western Canada's finest gospel singing groups, the Dominionaires quartet from Calgary, Alberta will be appearing this coming Thursday, Nov. 16 at 8:00 p.m. in the Vulcan Lodge Hall.

The Dominionaires are a dynamic inter-denominational gospel team representing five different churches in the city of Calgary. They travel extensively throughout the western provinces and states ministering in song and word to church congregations, conventions, rallies and concerts. Many of the old favorite gospel hymns are given a fresh new sound by this talented group and their repertoire includes a number of brand new southern gospel songs written by Del Delamont, their pianist and arranger. They have also recently released a "Canadian Centennial" record album on their own Dominion label.

Every member of the Dominionaires is an accomplished musician in his own right and although their presentation is primarily vocal, the five members have mastered over ten instruments among them. The versatility of this outstanding quartet is portrayed in every song they sing and their program is enjoyed and appreciated by young and old alike.

Acclamations Divs. 1 and 7

Election Dec. 2nd In County Division Nine

Charles Rhodes and Simon Vanderploeg, both of the Brant district, have been nominated as candidates for councillor of Division Nine of the County of Vulcan. The retiring councillor is Edwin Prater, whose term of office expires Jan. 3, 1968. Mr. Prater

JACK DEITZ

is not standing for re-election.

In Division One, the incumbent councillor, Frank Hubka, has been re-elected by acclamation and in Division Seven Jack Deitz, County Reeve, who also re-elected by acclamation.

The balloting for election of the Division Nine councillor will take place on Saturday, Dec. 2, with polling places at the Brant Community Hall and the Redlandview Community Centre. Polls will be open from 9:00 a.m. to 5:00 p.m. C. H. Andrews is the Returning Officer.

FRANK HUBKA

SCHOLARSHIPS

Gerald Harvey Groves, son of Mr. and Mrs. G. F. Groves of Champion, was recently awarded scholarships in math and science. He is a student at the Northern Montana College in Havre.

Donations Given At November Meet Of W.I.

Mrs. E. G. McPherson was hostess to the November meeting of the Reid Hill W.I., held at her home Thursday, Nov. 14. The punctuality draw was won by Mrs. F. South, after which the meeting was opened by president, Mrs. C. L. Kuykendall. Mrs. J. French, secretary assisted the president and the treasurer's report was given by Mrs. Clifford Love.

Correspondence was very light and dealt with routine matters. One letter, dealing with flambility and hazards of many of the present day materials used in wearing apparel was read and an appeal to women everywhere to protest the use of such materials.

Donations were voted to the Ministerial Association for Christmas hampers, to the Lions Swim-

(Continued On Page 7)

Mel Jordan Is Big Winner At Kinsmen Dinner

Mel Jordan of Vulcan was the winner of the $500 cash prize at the 3rd annual Kinsmen Friendship Dinner, held at the Lodge Hall on Wednesday, Nov. 8, when he and Reinhold Lundgren, holder of the only other number not yet drawn, decided to let the draw proceed on a "winner take all" basis.

Other special prize winners were Dick Myers, $50, and Doug Maisey, $25. Winning $15 each were Alex Grant, Don Mitchell, Clay Snow, Marv Kirk, Blaine Middleton, Don Schmidt, Al Jackson, Bill Nolan, Del Olsen, Norm Bucholtz, Dave Lundgren and Vernal Haga. Consolation prizes were won by Stuart Campbell and Ron Northcott.

A special guest of the Kinsmen Club for the dinner was well known Calgary golfer Doug Silverberg, who spoke briefly on his golfing experiences in different countries and some of his hunting experiences at Vulcan. He was introduced by Glen Gorbous. Popular entertainer George Stephenson officiated during the draw for prizes and also entertained with a few songs. Chairman for the evening was Kinsmen president Cleo Schmidt and greetings from the Town of Vulcan were brought by Mayor Gerry Ness.

The delicious dinner was prepared and served by members of the Vulcan Kinette Club.

FINEST SOIL IN THE WORLD

Some of the finest soil in the world exists in Iowa where more than 90 per cent of the land is devoted to farming.

Over 400 Present

Calgary Philharmonic Plays To Appreciative Audience

(By Ethel M. Hiscox)

The Calgary Philharmonic Orchestra came to Vulcan Tuesday evening, Nov. 7, sponsored by the County Central High School Students Union in co-operation with Cultural Development Branch of the provincial government, which is co-sponsoring visits of the orchestra to many Southern Alberta points as part of its centennial program.

Director Haymo Taeuber has had a long and varied musical career, having studied in Vienna and directed the famous Vienna Boys Choir in concerts all over Europe and America. He has been guest conductor with leading orchestras in Austria, Germany, Turkey and Italy. Under Mr. Taeuber's direction, the work of all sections of the orchestra was brought out to the fullest degree, blending into a tonal masterpiece of overwhelming proportions and surpassing beauty.

The "Fifth Symphony" by Beethoven was substituted for the one listed on the program and is undoubtedly the work of which Beethoven is best known. The opening basic phrase of four tones is surely the one which would occur spontaneously to anyone asked to repeat a theme from any of Beethoven's compositions. It is said that the composer referred to the four tones as "the knock of fate at the door." Some commentators discern in the passionate outburts of the first movement, Beethoven's rebellion against the loss of his hearing, and in the quiet second movement his resignation to his fate.

The solosit, lovely Carol Holder, has a rich contralto voice which was at its best in the arias from the opera "Samson and Delilah."

The program ended with the "Polovtsian Dances" which had an instant appeal with their wild and barbaric beauty.

The audience of over 400 proved to be wonderfully appreciative and the conductor responded with five lively encores. The Students Union is to be commended for its part in bringing this outstanding orchestra to Vulcan and it is hoped that this can become an annual event.

Rev. Matejka Speaker

Crowd Fills Armouries At Annual Remembrance Day

Memories were stirred at the Vulcan Armouries last Saturday morning as names of fallen loved ones of this district, in two wars, were called out at the commemorative Armistice services.

Pleasant weather brought an overflow crowd to the hall where members of the sponsoring Vulcan Branch, Royal Canadian Legion, Support Company, The Calgary Highlanders, Legion Army Cadets, Scouts, Cubs, Guides and Brownies gathered for the annual event. Previously the Vulcan County Band had led these units in a parade from the Legion Hall to the Armouries where it took part in hymn accompaniment.

Following the opening hymn, O' Canada, the Call To Worship was given by Capt. R. J. Pelham, in charge of the service. The hymn, O God, Our Help In Ages Past, was sung followed by sounding of The Last Post and Reveille and the singing of God Save The Queen.

The psalm and scripture reading

(Continued On Page 6)

Championship Back Home

Winning the world flax championship for the third time, Harold E. Hansen of Vulcan has regained the honor he first won in 1964 and retained in 1965. In 1966, when the championship was won by a Quebec province farmer, Mr. Hansen's flax sample at the Toronto Royal Winter Fair was awarded the reserve championship. This year, Mr. Hansen, who farms in the Ensign district, gained further honors by winning the reserve championship for barley as well as his world championship for flax. His winning flax was of the Itaja variety.

In 1963 Mr. Hansen won the reserve championship for flax.

Mr. and Mrs. Hansen received news of the 1967 win last week on the date of their 29th wedding Saturday for the presentation ceremonies at Toronto on Tuesday of this week and will holiday in the east for two weeks in Montreal, Ottawa and Niagara.

The world championship flax trophy is in the Agricultural Hall of Fame. Mr. Hansen will receive a sterling silver tray and a cheque for $100 and from the Alberta provincial government will receive another cheque for $100 and a sterling silver centennial pin, which is particularly appropriate in that bringing the flax championship back to Alberta was his personal centennial project.

Exhibiting flax samples at other grain shows this year, Mr. Hansen and his son Donald won the senior and junior championships at the Lethbridge show, the junior championship at Calgary, the Western Canada championship at the Brandon show and the championship at the Vauxhall show in August.

At this month's Toronto Royal Winter Fair, Alberta won four of the nine world titles, with Larry Hixt of Beiseker being named world wheat king for the third straight year, Terry Stachniak of Clandonald winning the world oat championship and Wallace Hummel of Milk River winning the world barley championship for the second year in a row. George Lucos of Lethbridge won the winter wheat championship.

HAROLD HANSEN

STUART HOUSE
SOUP
CHICKEN NOODLE
Pkt.—
.10

PRICES EFFECTIVE:—
Thursday, Friday and Saturday.
Phone 485-2535.

BONANZA

EASY ON THE POCKET FOOD VALUES

NABOB ORANGE
CRYSTALS
Pkg.—
.29

DELIVERIES:—
10:30 a.m. and 3:30 p.m.
We Reserve The Right Limit Quantities.

Young Baby Beef Branded Sirloin or Rib
STEAK
Full value for your meat money. Lb.—
.85

BLADE ROAST
Baby Beef Branded. You save when you serve. Lb. ..... **.55**

SIDE BACON
Gainers Superior Sliced. 1's — a tender breakfast taste delight. Lb. **.89**

BABY BEEF BRANDED T-BONE OR CLUB
Steak Tenderest eating that you have ever enjoyed. Lb. ..... **.95**

BABY BEEF BRANDED RUMP OR RIB
Roast Easy to serve or carve. Lb. ..... **.85**

SUPERIOR WIENERS
Gainers, 1's — vacuum packed, flavor all their own. Lb. ..... **.55**

Gainers Cottage Rolls
COV ½'s — fully cooked for your convenience. Lb. ..... **.79**

PURE PORK SAUSAGE
Gainers Superior, 1-lb. tray ..... **.65**

PARTY SAUSAGE
Gainers Vienna, Summer, Salami, 2 lbs. avg. Each **1.39**

LIBBY'S
Fruit Cocktail
14-oz. tins—
3 FOR .89

Top Valu Creamed
HONEY
48-oz. tin—
1.19

French's Must'd
16-oz. jar ..... **.25**

BETTY CROCKER
CAKE MIXES
3 variet's 16-oz. pkg. ..... **.55**

IGA

IGA BREAD
White or Brown, 20-oz. loaves—
5 for 1.00

CHOCOLATES	Paulins, 5 varieties, 16-oz. pkg.	.69
GRAHAM SQUARES	Westons Chocolate, 29 oz.	.75
JELLY ROLL	McGavins Deluxe	.43
STUFFED OLIVES	Club House L.P., 12-oz. tin	.69
TOP VALU BLEACH	128 oz.	.79

— BAKING SPECIALS —

CURRANTS	Top Valu, 1-lb. pkg.	.33
GLACE FRUIT	Woodlands, 16-oz. pkg.	.59
Maraschino Cherries	Woodlands Red, 16-oz. jar	.69
BLEACHED RAISINS	Top Valu, 32-oz. pkg.	.59
MIXED PEEL	Woodlands, 32-oz. pkg.	.55
MARGARINE	Blue Bonnet, 3-lb. pkg.	.99

SHIRLEY GAY NYLONS
Seamless, all sizes—
4 for 1.00

HERSHEY COCOA	10c Off, 1-lb. tin	.55
CHOC. CHIPS	Hershey, 10c Off, 12-oz. pkg.	.49
TOOTHPASTE	Colgate Giant size tube	.55
AJAX DETERGENT	Giant size pkg.	.95
COUGH SYRUP	OR VAPORUB. Vicks	.55
LIGHT BULBS	40-60-100 Watt, Eye Saving	4/.99
	Inside Frosted	4/.89
MIXED NUTS	Aloha Shelled, 14-oz. tin	.89

IGA DAIRY PRODUCTS

CHEESE SLICES	Top Valu, 16-oz. pkg.	.75

IGA FROZEN FOODS

ICE CREAM	IGA, ½ gals.	.89
FISH & CHIPS	Fraser Vale, 24-oz. pkg.	.55
CUT CORN	Fraser Vale, 2-lb. pkg.	.55

FRASER VALE
Blueberries
11-oz. pkg.—
3 for 1.00

Corn or Peas	Or Peas & Carrots, Aylmer Fancy, 14-oz. tins	4 FOR .79
Beans & Pork	Top Valu, 14-oz. tins	6 FOR .99
Catsup	Kraft, 15-oz. bottle	.29
Tomato Juice	Heinz, 48-oz. tins	2 FOR .79
Soup	Puritan Tomato or Vegetable, 10-oz. tins	8 FOR 1.00
Pie Filling	Stafford's Apple, 19-oz. tins	2 FOR .65
	Blueberry or Cherry, 19-oz. tins	2 FOR .89

NABOB PURE RASPBERRY
JAM
48-oz. tin—
$1.19

ROBIN HOOD
FLOUR
25-lb. bag—
1.79

AYLMER CHOICE
MINUTE BREAKFAST
6 varieties, 9-oz. pkg.—
.69

TOMATOES
19-oz. tins—
3 for .89

IGA TABLEFRESH PRODUCE FOR YOUR EATING PLEASURE

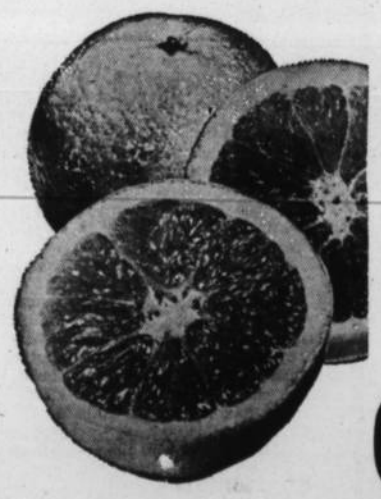

MEXICAN ORANGES 7 lbs. . . . . .
PINK GRAPEFRUIT 8 for . . . . . .
BANANAS 6 lbs. . . . . .
MAC APPLES Cee Vu, 6 lbs. . . . .
1.00

Celery, Broccoli Lb. 23

"POWER hungry?"

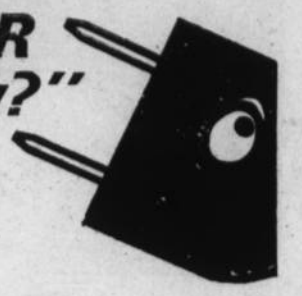

Well, you can have all the power you want ... with HOUSEPOWER planning! HOUSEPOWER is proper planning of the electrical outlets in your home for maximum efficiency. HOUSEPOWER can make life more convenient and enjoyable for you (and your family). Plan now for modern living.

HOUSEPOWER specifications were prepared by electrical specialists for the Electric Service League of Alberta — a non-profit service association supported by all sections of the electrical industry. Ask your electrical contractor or mail this coupon.

To: The Electric Service League of Alberta
Box 1900, Calgary, Alberta

Please send me details of the HOUSEPOWER standards of electric wiring.

NAME .....

ADDRESS .....

WIRE TO FULL HOUSEPOWER STANDARDS

V-11

Leslie Mobile Grain Cleaner

Seed and Commercial Cleaning

CONTACT DOUG AT 534-2270

Mossleigh Alta.

FOOTHILLS LIVESTOCK POOL
1967 LTD.

PHONE 652-3022 HIGH RIVER

REGULAR TUESDAY SALE
NOVEMBER 21st, 1967

Miscellaneous Sale at 10:30 a.m.
Followed by Regular Hog and Cattle Sales.
— Our Market Hogs always bring a premium —
Open Monday and Tuesday evenings until 11:00 p.m.
Bring your cattle in the night before for better returns

WEDNESDAY CALF SALE
NOVEMBER 22nd, at 1:00 p.m.

Commission now reduced to 2% on Calf Sales
300 Head on offer with further listings expected.
Included in this sale will be 6 Registered Hereford Heifers sired by Rainbow R Notice, a Jock Noble bull, consigned by Fred Miller.

FORTHCOMING SALES

BULL SALE— Saturday, Dec. 2nd.
STOCK COW SALE— Tuesday, Dec. 5th, 1:00 p.m.
— See us for your listings! —

WE ALSO OFFER YOU COMPLETE AUCTION SERVICE AND SALE MANAGEMENT FOR ALL FARM AND SPECIALIZED TYPES OF SALES
PHONE 652-3022
For further information contact Mgr. Bert Robinson, Phone 684-3421, Blackie
Auctioneer — JOHNNY SHIELDS — Lic. 250

ADVOCATE CLASSIFIEDS BRING SPEEDY RESULTS

District News

ARMADA

Mr. and Mrs. Raymond Beagle and Mrs. Leo Herman of Calgary left this week by train to visit Mr. and Mrs. Gary Beagle of Belleville, Ont., and Mrs. Herman's relatives in Michigan.

Myrna (Marks) Orsten of Enchant received the Milo-Queenstown Legion Scholarship for the highest marks received in the Milo Grade 12 this year. She also received the Milo Home and School Plaques for the highest marks in French 30, Biology 30 and Math 30.

Art Marks along with Earland Anderson of Milo accompanied Con Peterson to Edmonton in his plane on Thursday on a business trip.

Buck Bakken of Calgary visited at Art Marks home on Wednesday.

Collin Cummings of Edmonton was a weekend visitor of the Stokes families.

Cathy and Janice Lindstedt of Lomond were visitors with their aunt Mrs. Marjie Marks while her folks attended the U.G.G. Convention in Edmonton.

Mr. and Mrs. Art Marks attended the Southern Alberta Council of Riding Clubs in Molson's Club Rooms in Calgary one day this week.

Mrs. Marlya Libke of Washington, a niece of Mrs. Ingwald Magnuson and Mr. and Mrs. Nels Solheim of Velva, North Dakota, a cousin of Mrs. Magnuson are all guests of Mr. and Mrs. Ingwald Magnuson.

Art Marks attended the Hockey School in Brooks for Referees and Coaches on Sunday.

Beth Fulton accompanied Arthur Johnson of Milo to Calgary over the weekend.

Mr. and Mrs. Jim Hanna of Edmonton were Sunday guests of Mr. and Mrs. Gary Marks.

Mr. and Mrs. Richard Thurlow and Chad of Calgary were weekend visitors at the home of Mrs. Amy Stokes.

Mr. and Mrs. Leonard Marks and family and Jack Marks were Sunday dinner guests of Mr. and Mrs. Jack Long and family of Queenstown.

Mr. and Mrs. Chuck Stokes and Tracey were Sunday visitors of Mr. and Mrs. George Roberts of Arrowwood.

Mr. Tolley of Connemara is running the U.G.G. Elevator. Roger Ohlheiser has left to work in Calgary.

Mrs. Glenda Kiemele was a guest for several days this week at the home of her parents Mr. and Mrs. Glenn Sealock while Darrel was big game hunting.

Mr. and Mrs. Leonard Stokes and Lana of High River were Sunday visitors in the district.

Delmar Lucas of Calgary was a weekend guest at the home of his parents, Mr. and Mrs. Bill Lucas.

Pat Honess of Calgary was a weekend guest at the home of his parents, Mr. and Mrs. Russ Honess.

Marilyn Magnuson and Sandra and her husband were weekend guests at the home of Mr. and Mrs. Melvin Magnuson and attended the birthday party.

OLD-TIMERS HONORED

Mr. and Mrs. Ken Sokvitne held open house at their home on Sunday for a birthday party honoring four of our esteemed old-timers.

The four guests were Mr. and Mrs. Ingwald Magnuson, Mrs. Mamie Dawson of the Peter Dawson Lodge and Herb Birkenes of Vulcan. Two beautifully decorated cakes centered the buffet table, one for the two ladies and one for the two gentlemen. The cakes were baked by Florence Sokvitne and decorated by Georgina Bennett. The two ladies were presented with corsages of red roses and the gentlemen with boutonieres by the hostess. The ladies were also presented wth bouquets of flowers from their friends in the district besides several gifts from friends.

Over a hundred people were present from Vulcan, Calgary, Washington, North Dakota and the community.

VULCAN WEST

Brian Smith and his two friends from Calgary were supper guests at the home of Mr. and Mrs. Merle Smith last Saturday.

Mr. and Mrs. George Scott of Penticton, B.C., visited Mr. and Mrs. James T. White Monday and Tuesday of last week.

Ken Kennedy of Winnipeg spent the weekend visiting with his sisters, Mrs. Cecil Dennison and Mrs. Sam White.

Mr. and Mrs. Norman Cadman and Bill Cadman of Calgary were bird hunting in the district and visiting at the home of Mr. and Mrs. Sam White.

Mr. and Mrs. Bob Hutton and girls and Mr. and Mrs. Fred Ewashen were Friday evening dinner guests at the Bruce White home.

Mr. and Mrs. Norman Whitehead and family were Sunday dinner guests in Nanton at the home of Mr. and Mrs. Tom Hackett.

Merle Smith and George Gooch were Lethbridge business visitors on Monday.

Mr. and Mrs. Ronnie Foster and children were weekend visitors at the home of Mr. and Mrs. Allyn Speers and Mr. and Mrs. Joe Such and Joey are spending a week at the Speers home.

Alf Hassell of Calgary was a supper guest on Friday at the Merle Smith home.

Saturday evening dinner guests at the home of Mr. and Mrs. Norman Whitehead were Mr. and Jim White, Mr. and Mrs. Sam White, Mr. and Mrs. Bruce White and girls, Mr. and Mrs. Cecil Dennison and Ken Kennedy of Winnipeg. Mr. Dennison showed a collection of scenic slides taken on their trip.

Mrs. Norman Whitehead, accompanied by Mrs. Jim White and Mrs. Sam White went shopping in Calgary on Tuesday.

Mrs. Ann Nolte spent a couple of days in Calgary visiting with her son-in-law and daughter, Mr. and Mrs. Bill Herron and daughter.

Miss Dorothy Thompson of Red Deer visited in the district over the weekend.

Mr. and Mrs. Harold Bride were Calgary visitors on Tuesday.

Mr. and Mrs. George Dingwall, Douanne and Miss Rea Dingwall were Calgary visitors Thursday of last week.

CARMANGAY

A hunting accident north and east of town last weekend sent a Calgary hunter to hospital when his gun accidently discharged, shattering his foot.

Mr. and Mrs. L. Milliken attended funeral services for the former's mother at Grande Prairie on Saturday.

Mr. and Mrs. Gene Lehto and daughter Jacqueline of Rexburg, Idaho, flew up on Friday to visit Genes' parents, Mr. and Mrs. Harold Lehto in Carmangay and with Pam's parents, Mr. and Mrs. Kitchener Elton of Calgary. They will be flying back home on Tuesday.

Mr. and Mrs. M. Flagel of Trail are visiting at the home of Mr. and Mrs. Bob Hubka.

Several neighbors and friends attended a party at the El Rancho Motor Hotel to celebrate the 25th wedding anniversary of Mr. and Mrs. John McFarland on Saturday evening.

Several couples from Carmangay and district attended the Legion banquet and dance in Barons Friday night.

SHOWER

Several ladies from Champion and Carmangay were present Saturday night in the United Church basement for a shower honoring Mrs. Frances Watson (nee Frances Anderson) whose marriage had taken place in Edmonton earlier

Mrs. Evelyn Bjornson was mistress of ceremonies for a program consisting of a piano duet by the Pitcher sisters, several rounds of name bingo and a solo by Miss Diane Lundberg, accompanied by Mrs. Lenora Baldwin on the piano.

Seated at the bride's table and assisting in opening the gifts were the bride, Mrs. Frances Watson, her mother, Mrs. Helen Anderson and the groom's mother, Mrs. Hilda Watson. Miss Rosella Bjornson was in charge of the guest book.

PIONEER RESIDENT PASSES

Word has been received of the passing of a pioneer resident of Carmangay district, Floyd Low of Creston at the age of 74 years.

He came to the Carmangay district with his family in 1903 and farmed west of town. His dad was the first elevator agent in Carmangay. He is survived by his wife, two daughters and one son.

Funeral services were held Friday in Creston.

BRANT

Mrs. Ethel Slade of Eckville was a weekend visitor at the home of Mr. and Mrs. O. Jorstad. Other visitors were Mr. and Mrs. George Sandberg and Ron, Mr. and Mrs. Gordie Goldhawk and Shawn of Vulcan, and Mr. and Mrs. Larry Kreutz and girls of Calgary.

Mr. and Mrs. O. Jorstad were visiting at the home of Mr. and Mrs. J. M. McKay of Calgary on Saturday.

Thursday, after school the Brant boys' and girls' volleyball teams played Arrowwood in Arrowwood. The Brant girls won three games out of three. The boys lost two games to one. The Brant girls, coached by Peter Newman went through the league play season undefeated and now play Champion for the league trophy.

Miss Colleen Auld accompanied by her friends Miss Beverley Scott of Cochrane and Miss Barbara Gilles of Sydney, Aus., were weekend visitors at the home of Mr. and Mrs. E. Auld.

CASH BINGO

A successful cash bingo was held in Brant hall Nov. 10 under sponsorship of Brant Catholic Parish Council.

Winners were: From Brant, Mrs. G. Willett, Leanne Tolley, Linda Olsen, Wendy Hunter, Mrs. S. Bateman and Lorraine Gingras. From Blackie, Mark Christofferson, Ernie Southgate, Mrs. A. Christofferson, Leonard Wallersheim. From Herronton, Mrs. Maisey, Mrs. M. Southgate, Terry and Karen Tarasoff, Mrs. Lowrey and Mrs. Irving.

First raffle draw saw the bedspread go to Ernie Southgate of Blackie and second draw for the blanket awarded to Mrs. Jim Davies of Brant.

Guyana, formerly British Gulana, was a British colony for 152 years, became independent on May 26, 1966.

How to relieve BACK ACHE

Use Dodd's Kidney Pills for prompt relief from the systemic condition causing the backache. Soon you feel better — rest better. Depend on Dodd's.

Noble Blade Sales & Service
Your Tillage Headquarters

NEW MACHINES—

NOBLE WING BLADES in good supply, sizes 14, 17, 20, 25, 31 ft.

MORRIS ROD WEEDERS, sizes 12, 14, 1-24, 1-36, See our new wing lift model, 36-ft. size, p.t.o. or ground driven.

MORRIS CHISEL PLOWS, 20 and 27 ft.

USED MACHINES—

13-ft. Graham-Hoeme Deep Tillage.

K2 Triple Hitch Noble Blades with hyds.

4—Duplex K2 Noble Blades with hyds.

WE ARE READY TO SPREAD YOUR FERTILIZER IN THE FALL

CALL US ABOUT OUR REDUCED FERTILIZER PRICE AND YOUR SOIL ANALYSIS

Large Stock of B. C. Bearings

Versatile Parts 20% Off while they last.

PHONE 485-2333

We finance or take barley in trade.

Television and Radio Service At

Vulcan Electric CO.

Phone 485-2127 Vulcan

NEW!

KitchenAid
CLASSIC VARICYCLE PORTABLE DISHWASHER

- 3 push button cycles
- Porcelain enamel inside and out
- Classic swept-front styling
- Full-width Guide Bar
- Automatic-Lift Top Rack
- Big, Versatile Capacity
- New 4-Way Wash
- Exclusive Flo-Thru Drying
- New SaniGuard filtering
- Automatic Detergent and Rinse Agent Dispensers
- No installation cost

MODEL KD-5

Limited space? This top-loading KitchenAid portable is the answer. Same dependable performance as famous KitchenAid built-in dishwashers. Just roll it to the sink. Push a button and dishwashing's done. See the all new line of KitchenAid portables, convertible-portables and built-ins here, now.

SEE IT HERE! *Don't be switched from the best ... KITCHENAID*

Wolfe's Hardware

Phone 485-2011 Vulcan

JOIN THE LIVELY LIFE OF SKI-DOOING THINGS.

The all-new 1968 SKI-DOO is yours for just $28 a month plus down payment.

The lively new sport of SKI-DOOING has caught on like wildfire — opening up a whole new concept of winter fun and activities for you and your family. For Dad the SKI-DOO is a passport to new adventures across frozen lakes and through snowbound trails — for family outings the SKI-DOO turns all outdoors into a happy healthy winter wonderland. Gone are the drab days of winter hibernation — a SKI-DOOING family has lots of go in lots of snow — wherever you want to go your SKI-DOO will get you there — it won't bog down, even in waist-high snow. Why don't you become a SKI-DOOING family?

Willard Equipment LTD.

P.O. BOX 115
VULCAN ALBERTA

*Try before you buy — come in and drive a SKI-DOO. No charge — no obligation.

NOW THREE

SEARLE GRAIN COMPANY LIMITED
ALBERTA PACIFIC GRAIN LTD.
FEDERAL GRAIN LIMITED

ARE ONE

UNDER THE NAME

FEDERAL GRAIN LIMITED

809 GRAIN EXCHANGE BLDG.
WINNIPEG 2, MANITOBA

No. 2

District News

EASTWAY

Mr. and Mrs. W. D. Campbell and Mr. and Mrs. Don Campbell of Calgary, Mr. and Mrs. Bob Barr and Tommy of Mossleigh and Mr. and Mrs. Frank Durston of Queenstown were Sunday, Nov. 5 visitors at the Stuart Campbell home.

Miss Alice Mainland and Miss Agnes Hanna from Arthur, Ont., who are presently employed in Calgary were visitors at the Victor Rushfeldt home on a recent Sunday. Mrs. Hazel Mainland of Vulcan was at the Rushfeldt home to visit with them.

Doug Sinclair who has been visiting Gordon Sinclair in Waterloo, Ont., and Expo stopped by the Allan Sinclairs here on his way to the west coast.

Mr. and Mrs. Orlo Doane attended the U.G.G. convention in Edmonton last week where Orlo was a delegate.

Andy Knive, Ed Lepp and George Fulton recently attended a membership dinner of the F.U.A. in Lethbridge.

Mr. and Mrs. Frank Wyatt visited with friends in Balzac and Ponoka on Thursday and Friday of last week.

Mr. and Mrs. Ted Rummel and family of Milk River were visitors at the Bill Holton home over the weekend. They returned home by way of Lethbridge to visit Billy who is again in hospital after reinjuring his leg at home. Best wishes for a speedy recovery are extended to Billy.

Allan Sinclair attended a U.F.A. Co-op convention in Calgary last week. Jeanette was able to join him for the banquet Thursday.

Roy Knive, Murray McLean, Brenda Rushfeldt and Maureen Sinclair recently attended a 4-H leadership course in Lethbridge.

Mr. and Mrs. Howard Hellevang Virgil and Shiela of Calgary were Sunday visitors at the Frank Wyatt home.

Bill Carvell who has been harvesting in the district and some hunting has returned to High River for the winter months.

Pat Dodman spent the weekend with his parents in Calgary.

Calgary visitors last week were Mr. and Mrs. Ed Lepp and family and Mrs. Ray Onstad.

The Eastway Social Club held their monthly meeting at the home of Dela Doane with nine members present. It was decided to revert to the old system of news collection at the first of the year. Card parties were discussed and a shower was planned. The tea raffle was won by Nora Campbell and the contest by Jean Anderson.

Tape adjoining legs of two or more card tables together for an improvised buffet table.

DENTAL ARTS
DENTURE CLINIC
Ste. 4, Metropolitan Bldg.
Lethbridge
Phone 328-4095
ART DIETRICH, Manager

Vulcan Hotel
Music Night—
LADIES' CHOICE
FRIDAY, NOV. 17th
— 8:30 p.m. —
DON POVEY
and The Conclusions
SATURDAY, NOV. 18th
THE PRESTONS
SATURDAY, NOV. 25th

EURASIAN BEAUTY. Pretty Nancy Hsueh (pronounced Say) stars in the lead role of Mia Elliott in Love Is a Many Splendored Thing, a dramatic new daytime serial on the CBC-TV network. The serial concerns the life, loves and heartaches of a beautiful young Eurasian girl studying medicine in San Francisco.

MILO

Mrs. Ralph Hall returned home on Tuesday from the Vulcan Hospital.

Lawrence Smith has been elected as the new mayor of the village.

Sympathy is extended to Mrs. Silva Jones and other relatives on the recent death fo Orie Donily. Mr. Donily was a brother to Mrs. Jones and grandfather of Bob Allen.

Mrs. Wayne Steir and infant daughter of Blackie visited at the home of her parents on days this week.

Mr. and Mrs. Gordon Ivers were Calgary visitors on Wednesday.

A speedy recovery is extended to Mrs. Vic Bertrand who underwent surgery at a Calgary hospital receatly and since has been released from hospital.

Get well wishes are extended to Bill Deitz, a patient at the Vulcan Hospital. Bill will be entering the Holy Cross at Calgary when released from Vulcan.

The Junior Girls' and Boys' Volleyball Teams played host to the Crowfoot teams on Tuesday evening. The Milo girls lost to the Crowfoot girls. Milo boys won over the Crowfoot boys.

The Senior Girls' and Boys' Volleyball Teams played host to the Lomond teams on Thursday evening. Milo girls winning and Lomond boys won over Milo.

Mrs. Bob Allen entertained a number of Martina's and Susan's little friends and their mothers on Saturday afternoon. The occasion was Martina's fifth birthday and Susan's third.

Don Deitz, Ian Thomson and Tommy Will left on Tuesday by plane for the east where Don will take delivery of a new Chev car. They plan to arrive home on Sunday.

Mr. and Mrs. E. A. Anderson, accompanied by Mrs. Rosea Anderson motored to High River on Monday where they visited with Mrs. Jane Hall.

Mr. and Mrs. Bill Deitz were Calgary visitors on Tuesday.

Mr. and Mrs. Gene Henry and boys were Tuesday evening visitors at the Ken Stumpf home.

Mrs. Ruth Hermann accompanied her mother to La Crosse, Wisc., the latter part of the week. Mrs. Hermann plans to stay about ten days before returning home.

Mrs. Rosea Anderson visited with the Chester Thompsons from Tuesday 'till Thursday.

Mr. and Mrs. Wally Anderson and son of Vulcan visited with Mrs. Rosea Anderson on Saturday.

Mrs. Rosea Anderson was a Friday night supper guest at the Clarence Johnk home.

The LCW are planning to hold a tea on Saturday, Nov. 18.

Anyone having news items for the column are asked to phone or bring them to your correspondent.

HOME & SCHOOL ASSOCIATION

The regular meeting of Milo Home and School was held Thursday, Nov. 9, with a large crowd in attendance. President Helen Robertson welcomed everyone and introduced the special guests: Mr. Bardock, school superintendent; Mr. Thurber, school chairman; Mr. Burriss, school representative for Milo; Mr. McNiven, member of school committee.

After a short session of routine business the meeting was turned over to the program convener for the evening, Mrs. Ruth Herman. A couple of tap dance numbers by some of the young girls from Mrs. Gooch's dancing class was enjoyed by all.

Mrs. Herman then called on Mr. Lorencze, principal of Milo School to explain the credit and matriculation program for the high school. The meeting was then open to everyone having any questions regarding the removal of Grade 12 from Milo, why Home Ec. and Shop were not being taught in Milo this year and the future vanning problems of these students to Vulcan County Central High. The special guests chaired this question period and answered and explained these questions to the best of their ability. This proved very interesting and it is hoped helpful to many.

The meeting was adjourned and a very tasty lunch was served.

Keith's
Barber Shop
Next to Royal Cafe
Vulcan
— Keith Aiken —

MILO
MOTOR SERVICE
YOUR
MASSEY-FERGUSON
DEALER
— Phone 12 —
MILO, ALTA.

Have you ever wondered...

... how an English-speaking Alberta producer communicates with a French-speaking Quebec customer?

It's easy. He merely asks the bilingual staff of the Government of Alberta office in Montreal to interpret for him. In addition to breaching the language barrier, the Montreal representative of the Industrial Development Branch, Alberta Department of Industry and Development, assists in seeking out markets for Alberta products all over eastern Canada, from Ontario to the Maritimes. They also help visitors from home enjoy their stay in "la belle province" and provide premises where industrial commissioners and representatives from Alberta cities and towns can conduct business. These same services are available in the southern California area from the Government of Alberta office in Los Angeles.

... what is meant by the phrase "living history"?

Living history is the story of the past as told by the men who lived it. Alberta's history is brought to life by the writings of the men who actually explored and developed our province. Their first-hand accounts tell of the establishment of law and order in the wilderness, of the beginnings of agriculture, industry and government.

You can read the stories these men have to tell, in their own words, in the Alberta Provincial Library in the Legislative Building. This collection of Western Canadiana describing Alberta's formative years is supplemented by documents which trace the province's history since inauguration. The lives of the pioneers are recorded in the file of Alberta newspapers which have existed since 1906 and which is virtually complete. The story of government in Canada and in Alberta is traced through the complete file of federal and provincial documents, including all issues of the Alberta Gazette, and the debates and journals of the Canadian House of Commons and the Senate. The Alberta Provincial Library is a comprehensive reference and research centre and all books, documents and other materials are available for public use on the premises.

... how to give an antibiotic to a bee?

Mix it with icing sugar and dust it into the colony. The bees' habit of passing food from one to the other will ensure that each bee gets his share of the treatment. That's the advice given to Alberta apiarists by the Agriculture Branch of the Plant Industry Division, Alberta Department of Agriculture. The recommendation of methods of disease control is just one of the personal services the

Branch provides to the province's bee keepers. It also assists in solving management problems, keeps apiarists aware of new developments and trends in techniques through regular news letters and personal visits. Agricultural personnel make regular inspections of all bee colonies in Alberta and offer expert advice on specific problems.

... how the efficiency of a community's water supply is assured before the pipes are laid?

Discovering that a water supply system isn't adequate for a community's needs, AFTER the system is installed, is an expensive mistake. To assist municipalities in avoiding this error, design plans for all new and extended water systems must be submitted, for review and assessment, to the Environmental Health Division of the Alberta Department of Health.

This method assures that the finished system will deliver a continuous supply of wholesome water at an adequate rate . . . and does it while the plans are still in the design stage. Water supply is just one of the areas in which this division contributes to the health of Albertans. It also formulates regulations and carries out a preventive maintenance program in the fields of air and water pollution, swimming pools, sewage systems, food processing plants, plumbing inspection and industrial radiation hazards. In addition, the Environmental Health Division provides an inspection service to those areas of the province not served by local health agencies, and a consultative service to Health Units and City Boards of Health.

... if there is a challenge left for modern youth to face?

In Alberta there is, and it lies in one of the most rewarding of all areas of service, in working with people who want to improve their own lot in life. This is the challenge offered to members of the Alberta Service Corps, a Division of the Alberta Department of Youth, formed of University and College students who want to share in the development of the human resources of our province. Volunteers are trained and assigned to areas in which they are interested, in which they are needed, and where their particular abilities can best be used. This may be with the mentally ill, on Indian reservations, in blighted urban areas, with migrant or seasonal laborers, or with a medical corps, providing a health program in remote communities. The pay is not great. Each member of the Alberta Service Corps receives a living allowance during his term of service, as well as a bursary on returning to school. The greatest reward lies in the satisfaction of knowing they have served their fellow man.

... what is the source of trained technical staff for Alberta's smaller hospitals?

Whatever its size or location, a hospital requires X-ray and laboratory services to operate efficiently and these services must be performed by trained technical workers. The need for these people is great and, to meet it, the Alberta Department of Health operates the Laboratory and X-ray School in Edmonton. Here, a seven-month course equips graduates to carry out a number of procedures in both laboratory and X-ray fields and to perform the technical work necessary in a rural hospital.

There is no charge for instruction and students receive a monthly allowance of $75, but entrance qualifications are high and each graduate is required to spend at least one year in the Alberta rural hospital field working as a hospital technician. This assures a constant supply of trained technical workers to render a reliable and efficient service to rural hospitals in the laboratory and X-ray fields.

PROVINCE OF ALBERTA

For further information write:
Publicity Bureau
1618 Centennial Building
Edmonton

ROYAL CAFE

WEEKEND SPECIALS

FRIDAY—
Roast Leg of Pork with Apple Sauce ..... .95
Pineapple Chicken with Pork Fried Rice for only 1.00

SAT. & SUN.—
Hot Turkey with Cranberry Sauce ..... .70
Deep Fried Shrimps and Chicken Chop Suey with White Rice for only 1.00

Children Under 12 Years— 50¢

— WE SPECIALIZE IN CHINESE DISHES —
and have Specials Every Weekend — Phone 485-2418

REDLANDVIEW

Saturday supper guests of Mr. and Mrs. Bill Birch were Mr. and Mrs. Alex Hagen and Mr. and Mrs. Dave Fisher.

Mr. and Mrs. John Schierman Sr. ,of Calgary visited with relatives in the district Friday and Saturday.

Mr. and Mrs. Arthur White and Harley of Calgary were guests of Miller White Sunday.

Miss Shirley Love of Calgary visited with her parents, Mr. and Mrs. Willard Love Thursday and Friday.

Miss Laura Fulton of Calgary spent the weekend with her parents, Mr. and Mrs. Victor Fulton.

Shirley and Gavin Markert of Edmonton and Graham of Medicine Hat spent the weekend with their parents, Mr. and Mrs. Albert Markert.

Ken Hartung of Medicine Hat spent the weekend with his parents, Mr. and Mrs. George Hartung.

Mr. and Mrs. Myron Erickstad of Starkweather, North Dakota, Mr. and Mrs. Howard Burrell of Calgary visited with friends in the district the first of the week.

Sandra Schierman of Calgary spent the weekend with her parents, Mr. and Mrs. John Schierman. On Sunday, Mr. and Mrs. Rueben Rausch and family were also their guests.

Weekend visitors at the home of Mr. and Mrs. George Fulton were their daughter Lynell and John Davidson of Calgary.

OFF THE PRESS. Interested observers during the October press run of the Evangelical United Brethren inter-church paper North-west Echoes, is its editor, Rev. M. R. Heebner of Vulcan, above right, and a contributor to its pages, Rev. E. W. Reigel of Calgary. The eight page paper has been printed by The Advocate for the past two years.

CHAMPION

On Nov. 16 and 17, C. J. Versluys will be attending a two day meeting on behalf of the Alberta Farmers Union.

Mrs. Clayton Sletto returned home on Sunday after having undergone surgery in the General Hospital in Calgary.

Mrs. G. Weiss is presently confined to the Municipal Hospital in Lethbridge.

Mrs. E. Petronech and Leslie visited at the home of Mr. and Mrs. George Petronech at Coaldale on Saturday.

Mr. and Mrs. Bill Jones and boys of Edmonton spent the weekend at the home of Mr. and Mrs. S. L. Jones.

Leslie Petronech and Norma Ferguson of Innisfail spent the weekend at the home of their parents.

The annual Remembrance Day service held in the Community Hall was well attended. A very successful dance was held on Friday evening .

On Oct. 31, C. J. Versluys entertained Paul Babcy, president of the Alberta Farmers Union at his home.

On Nov. 1st and 2nd C. J. Versluys had as his house guest Dobson Lea of Jarvie, Alta., a member of the executive of the Alberta Farmers Union.

Fred Puzey who has been confined to the Vulcan Hospital for the past two weeks was taken to Calgary General Hospital where he will undergo surgery.

Members of the Champion M.I.A., Gleaner, Laurel and Mia Maid classes with their teachers, Elsie Smith, Marge Bateman and Elva Smith attended the delightful music by the Calgary Philharmonic Society Tuesday evening and were thrilled and grateful for this experience.

Fifty members of the Champion Mutual Improvement Association of the L.D.S. Church travelled to Lethbridge by car and Lions courtesy bus on Friday night to participate in the Roadshow presentations. Eight different wards presented their original shows. Each Roadshow was presented in three different Cultural Halls to enthusiastic audiences.

ATTENDS NATIONAL F.U.A. MEETING

On Nov. 3, C. J. Versluys and Mr. and Mrs. A. (Pete) Versluys of Vulcan flew to Montreal where they attended Pat Smith's wedding. Mr. and Mrs. Pete Versluys took delivery of a new car while C. J. picked up a new ½-ton truck while they were there.

While down east they visited at the home of Group Captain and Mrs. Hugh Miller in Montreal, Mr. and Mrs. Howard Smith and at the home of Mr. and Mrs. D. H. Turner at Toronto. They attended a social function at the Centurian Club at Carleton Place. C. J. Versluys will also be attending the Royal Winter Fair which will be officially opened by Prince Phillip.

They also spent a few days in Ottawa. While there Cornie represented the Alberta Farmers Union on the National Farmers Union Executive during the presentation of the N.F.U. submission to the Minister of Finance. The Hon. Mitchell Sharp spoke on the effect the carter commission on taxation recommendations would have on Agriculture.

The Farmers Unions felt that they got a very good hearing from the minister. Those groups making the submission to the minister were as follows: Roy Atkinson, president of the Sasktchewan Farmers Union who is also president of the National Farmers Union; Ken Singleton, president of the Manitoba Farmers Union; John Dolmer, president of the Ontario Farmers Union; Elmer Allen, Research Economist for the Farmers Union of Alberta and C. J. Versluys, executive member, Farmers Union of Alberta.

U.C.W. MEETING

Unit two of the Champion UCW met at the home of Mrs. R. McGrail. There were eight members present.

Plans for the Rhodes-Farrell wedding were finalized. The unit has been invited to the home of Mrs. J. Sanderson for a fellowship meeting on Oct. 28, this will take the place of the December meeting.

A lovely lunch brought a lovely evening to a close.

CHAMPION ROADSHOW

Champion's Roadshow titled "Mr. Winkle, Canada and You," was directed by Emma Smith and written by Hannah Puzey. It depicted Rip Van Winkle awaking in 1967 seeing Canada in full swing of Centennial Celebrations, including, each community project, Pan Am games and Expo 67.

The part of Rip Van Winkle was very well played by Bruce Smith. Lorene Glowa ably depicted a sweet young Canadian who while tripping through the woods, singing brightly fell over Rip Van Winkle and disturbed his years of sleep. She then gayly guided Mr. Winkle through Canada 1967, a new and glorious Canada sensing her potential as a nation on her 100th birthday.

The other 30 members of the cast illustrated in song and dance the growth and development of Canada. Choruses were directed by Margaret Smith and dances were organized by De Con and Orvilla Pitcher. The final scene showed Canada looking to the future and was convincingly given by Jean Findlay representing Canadas Tomorrow—Youth Today.

Beautiful scenery and props were prepared and painted by Mutual Marrieds Class under the direction of Edith Nowlin.

MRS. NORA ELVIRA MILLIKEN PASSES IN GRANDE PRAIRIE

Mrs. Nora Elvira Milliken, oldtime resident of Champion and district passed away in hospital at Grande Prairie on Oct. 31, at the age of 89.

Mrs. Milliken was born in Omaha, Neb., on Nov. 7th, 1878. She, with her husband and family came to the Champion district in 1906 where they lived 'till moving to the Peace River country in 1932. She was predeceased by her husband and three sons.

Survivors include two daughters, Mary and Ethel of Seattle, Wash.; three sons, Lynn of Carmangay, Jesse of Grande Prairie, and Lloyd of Dawson Creek, B.C.

Funeral services were held in Olivers Funeral Chapel with six of her grandsons as pall bearers. Interment was in the family plot in the Grande Prairie cemetery.

TRY OUR
TV
RENTAL SERVICE

If TV rental is more convenient to you, come in and talk it over. We have several sets ready to go, one of which might fill your needs. Rentals by the week or month.

M-J ELECTRIC LTD.

ELECTRICAL CONTRACTING & MAINTENANCE
In the Old Post Office Building, Vulcan
Gordon Orr, Manager
Office Phone: 485-2766 Home: 485-2198

TRAVELAIRE
. . . CANADA'S FINEST TRAILER
14, 16, 17 and 18 ft. sizes
— NOW ON DISPLAY IN 14 AND 17 FT. SIZES —

SPECIALS
1958 I.H.C. ½-TON.
1966 SIMCA 4-DR. SEDAN.
980 NEW HOLLAND COMBINE, Special price, Special terms.
18 FT. x 8 FT. MERRIMAN TRAILER, with hot and cold water. In excellent shape.
1946 FORD 2-TON, with box.

HARRIS MOTORS
CHAMPION
Bus. 897-3748 — Phones — Res. 897-3731

He wants new SPORT SHIRTS
. . . and we have just the shirts he likes best, from wool to madras, in long or short sleeve styles.
5.00 to 15.95
McASKILE'S
MEN'S AND BOYS' WEAR LTD.

F. U. A.
AUTO & FIRE
INSURANCE
with Co-operative Fire & Casualty Co.
— DISCOUNT —
on Farm Cars and Trucks
BERT BLIMKIE
F.U.A. Insurance Agent
Phone 643-3622 — Carmangay
Alberta Wheat Pool No. 1

Farm — Livestock — Estates — Household Auctions
TOM RUGGLES, AUCTIONEER
LIC. NO. 482
LIST YOUR FARM SALES NOW
CHARITY AUCTIONS FREE
PHONE Lomond 792-2226
WRITE Champion Box 370

JORDAN'S
A G Foods
PHONE 485-2455 VULCAN

ALPHA
Honey 48 oz. . . 1.00

SUNRYPE, 48 OZ.
APPLE JUICE . . 3/$1
CATELLI MACARONI
DINNERS . . . . 8/$1
NALLEY'S
Potato Chips . . 2/$1

CAMPBELL'S TOMATO
SOUP . . . 12/1.49
HONEY GRAHAM
WAFERS . . . 2/.79
WAGON WHEEL
COOKIES 59

SCOTT BATH
Tissue 8 FOR 1.00

TASTE TELLS, 14 OZ.
PINEAPPLE . . . 4/.89
BRENTWOOD, 14 OZ.
APRICOTS . . . 4/$1
BURN'S
LARD . . . . . 6/$1
BULMAN'S, 28 OZ.
TOMATOES . . . 3/$1

LIBBY'S, 14 OZ.
PEAS 4/.89
LIBBY'S, 14 OZ.
Pork & Beans . 4/.89
COLUMBIA RASPBERRY, 48 OZ.
JAM 89
YORK
MIXED NUTS . . .99

NABOB
Mincemeat 44 oz. 1.00

MEAT SPECIALS
PORK BUTTON
Bones Lb. .65
Pork Chops Boneless. Lb. .79
Beef Liver Lb. .49
Chickens Cut-up. Lb. .45

PRODUCE SPECIALS
Grapefruit Pink. 10 for . . . 1.00
Tomatoes Vine Ripened. Lb. .29
Bananas 6 LBS 1.00
Apples Mac, 4-qt. bskt., each 1.00

FREE DELIVERIES 10:30 A.M. AND 4:00 P.M.

The Vulcan Advocate

"Serving the County of Vulcan"
Member Canadian Weekly Newspapers Association and Alberta Weekly Newspapers Association
— Established in 1913 —

An Independent Weekly Newspaper issued every Wednesday afternoon at the office of publication, Vulcan, Alberta. Subscription price per year: In Canada $3.00, United States and other countries $4.00. Single copy 10c. Advertising rates furnished on request.

VULCAN PUBLISHERS LIMITED
R. C. R. MUNRO, Editor and Publisher
P. M. Pickersgill, Assistant Editor

Ten Steps To Safe Driving

The following are the 10 most important things safe drivers do to AVOID accidents and PROTECT themselves and their passengers against injury:

1. Keep both hands firmly on the wheel — at ten and two o'clock — and both eyes on the road.
2. Never tailgate — allow at least one vehicle length for every ten miles per hour of speed — use the Timed Interval Formula.
3. On wet, snowy or icy roads, reduce speed — **by at least 20 m.p.h.** below posted speed limits, depending on the severity of conditions.
4. Always signal intentions — turns, lane changes, passing.
5. Curves require special attention — slow down before entering, then apply power to wheels. Be alert for oncoming cars: they often cross the center line.
6. Never pass on hills or curves. On straightaways pass only when positive the way is clear.
7. DON'T drive after heavy drinking. After moderate drinking, allow one hour for each ounce of alcohol consumed, before driving.
8. Keep the car in good operating condition, especially brakes, tires, steering and frontend suspension, front and rear lights, mirrors, turn signals, wipers, muffler and exhaust pipe.
9. Always fasten seat belts and lock car doors.
10. Drive defensively: be ready for the unexpected; know what to do to avoid an accident; react in time.

"Observance of these 10 steps by drivers," says the Canadian Highway Safety Council, "will cut down by 90 per cent their chances of being involved in car crash."

Crowd Fills Vulcan Armouries

(Continued From Front Page)

were given by Rev. W. Dormer and after another hymn John Wolfe, representing the Town of Vulcan, brought greetings.

Legion members and service personnel then rose while the honor roll was read and the Legion Ceremony of Light was held.

An appropriate anthem, The Souls of the Righteous, was then sung by the community choir, led by Mrs. W. Dormer.

The memorial address was given by Rev. R. A. Matejka, Lutheran minister from Claresholm, who challenged his listeners each to examine his conscience and see whether the principles for which their fellow countrymen gave their lives, were being upheld. He expressed grave doubts for the future of such free countries as Canada if its people continue in their materialistic-centred environment where "People don't care what happens to their country so long as their personal lives are not threatened or disrupted." Bringing his message closes to home Rev. Matejka reminded the crowd that "seven out of 10 voters, a month ago did not care enought to exercise their right of freedom by going out to vote in civic elections . . . what would you do if the Town Council announced there would be no more elections or if the school board said they would dictate what youngsters would be taught in future?" Indications of past performance, he felt would point to acceptance of such circumstance if they suddenly came to be. "This country enjoys freedom because these men fought and died in its cause," he said. "Are we going to crawl out of our shells once a year to give token acknowledgement to these men, then forget the principles for which they died for the next 12 months?"

At the conclusion of the service the parade formed up under command of Major Mel Burgess and marched to the memorial park where wreaths were laid by organizations and individual citizens in a brief ceremony.

QUEENSTOWN

Seven members and four visitors attended the November meeting of the WI at the home of Mrs. Sandy Henry. Roll call was answered by a recipe from each member's oldest cook book.

It was decided to buy material to make doors for the cupboards in the kitchen in the community hall. Plans were made for all the members and their husbands to attend a show in Calgary on Nov. 22.

The WI are holding their annual old clothing drive and anyone wishing to send old clothes may leave them with Mrs. Tom Daw before Nov. 30 at which time they will be packed and sent out. It was decided to hold the first card party of the season on Wednesday, Dec. 6.

This being the annual meeting results of election of officers is as follows: Mrs. Margaret Lahd, President; Mrs. Hazel Daw, vice-president; Mrs. Clarie Lahd, secretary; Mrs. Marilyn Posein, treasurer.

After the meeting the hostess served a lovely lunch.

Wedding Invitations

Fine quality stock and careful work man ship are combined to produce wedding stationery that will please you.

THE ADVOCATE

Vulcan Unit Emergency Measures Organization

The Vulcan Unit, Emergency Measures Organization, is available for service in the event of a disaster or similar situation where trained volunteers are needed. Director is J. Lundy Findlay.

USE LOW COST CLASSIFIED ADS TRIED TESTED PROVEN

— Classified Advertising Rates —
First insertion— 4 cents per word. Minimum charge for 15 words or less 60 cents. Subsequent and consecutive insertions of same ad: half price.
Classified display— $1.00 per inch per insertion.
Service charge for Advocate box number— 50 cents.
In Memoriams and Cards of Thanks— 4 cents per word, minimum charge $1.00.
Open House and Engagement or Wedding Announcements— minimum charge $1.50 for 50 words or less.
Notices in "Coming Events" column— minimum charge $1.00.
A 10% book-keeping charge will be added each month on overdue classified accounts.

— PHONE 485-2036 —

FOR SALE — MISC.

1959 10 x 32 GENERAL MOBILE Home, fully furnished, 2 bdrms., bath, International forced air heat, propane stove, electric water heater, electric fridge, 21" Philco TV, low mileage, moved twice since new, tires always off ground when parked, 8' x 8' entry porch, full skirts, fuel stand and barrels. Will sell for cash, grain or livestock or any combination. Contact Allan Thomas, 485-6651 or Box 473, Vulcan. 16-4p

REG. PUPPIES. First litter of Eskimo Spitz now ready to go, will keep until Christmas if desired. Also black Poodles, Pekinese and Chihuahuas. Marganna Kennels, Vulcan, 485-6502. 16-3x

1966 DUCCATTI MOTORCYCLE— 100 C.C. with windshield and two helmets, 1400 miles, A-1 shape. Arnold Shumaker, Carmangay 643-2129. 16-3x

MAHOGANY BEDROOM SUITE, includes 4-posted bed and springs, 6-drawer dresser with mirror and two night tables; also drawcurtain fire-place screen, 28 x 36; Black fire-place screen, 36 x 42; Fire-place set with broom, shovel, poker and tongs; also one brass set. Excellent shape. Contact George Eamor, 514 1st St. South, Vulcan, 485-2375. 16-2x

WORLD BOOK ENCYCLOPEDIA
Your local representatives
Ruby Schierman 485-2675
Clara Tharle 485-6674
Malita Lebsack 485-6866
Audrey Baldwin 643-3546
Carmangay. 8-Ax

LOTS IN VULCAN for sale, lots 10 and 12, block 36. Phone High River 652-3106. 14-3p

COMMUNITY AUCTION SALE
Indoors across from Alberta Wheat Pool
SATURDAY, NOV. 18th
at 1:00 o'clock
High River
List your items with
ELDON COUEY
Auctioneer — 652-7066
Lic. 408 15-2x

WILL TAKE ORDERS or parties for Liquid Embroidery. Contact Mrs. Tillie Hartung at Vulcan, phone 485-6662. 15-3x

HANOVER TRAILER DISTRIBUTORS
STOCK OR HEAVY-DUTY UTILITY TRAILERS
Contact Ken Booth evenings at 485-6451 or
Frank Jepps at Bus. 485-2129 Res. 485-2575
11-tfx

STOKER FURNACE for sale just the thing for your shop. Phone 534-3866, Arrowwood. 14-3p

COAL
LUMPS — NUTS
STOKER — SLACK
NEW PIT — NOW OPEN
Gravel All Year
Deliveries — 362-3725
BOW CITY SAND AND GRAVEL
Operated by
KLEENBIRN COLLIERS LTD.
Bow City, Alta.
7-tfx

ELECTRIC BREAD MIXER, made by Mr. Wegh. Phone 485-6688. 16-3x

COLEMAN FLOOR FURNACE for sale, 70,000 b.t.u. Phone 485-6689. 15-2p

ELECTRIC RANGE— 30" Faucet 4 burner, large oven with window, auto. timer, used less than a year, like new condition, $150 or will consider trade. Ken Orchard, phone 485-2377 or 485-2063. 13-tfx

LIVESTOCK

MILK COWS for sale, freshening soon. Phone John Andrews 485-6614. 16-3x

HI-HOG PIG PENS
& STEEL BARN DIVIDERS
AL KNEESHAW
A complete line of heavy duty Fence, Posts and Gates and Farrowing Crates for hog production.
Let our Hi-Hog man come and show you a sample of our fence. Free estimates. **Call —**
AL KNEESHAW
Bus.: 283-0413 Res.: 284-1617
Calgary — Alta.
43-tfx

FARM MACHINERY

1967 MASSEY 1100 TRACTOR, cab and front-end loader; 1966 International 20-ft. Cultivator; 1964 Super 92 Massey Combine. Cash or trade for grain. Phone R706, Stavely. 16-2p

SURPLUS WELDERS. 110 volt, American made, 1965 welders, brand new, still in original boxes, complete with face mask, rod holders, 13-ft. heavy duty welding cable, ready to weld. Close out on 1966 models only $18.95. Guaranteed five years, try for 10 days, if not satisfied, return for full refund. Send $18.96 cheque or cash, shipped duty free. American Welders, Box 102 P. Osage Beach, Mo. 65065 U.S.A. 13-4x

REAL VALUES IN USED MACHINERY AT C.C.I.L., VULCAN
Cockshutt 30 Tractor, with l.p.t.o., hydraulic and loader.
CCIL 40 Diesel Tractor with front-end loader.
CCIL 21-Ft. 1966 Disker with seeding attachment.
Massey No. 36 15-Ft. Wide Level with seeding attachment and fertilizer.
Farm Hand Front-end Loader with sweep.

— SPECIAL —
SEE THE NEW CCIL T-800 VIKING TRACTOR THIS WEEK

1965 15-Ft. Versatile S.P. Swather.
1966 CCIL 18-Ft. S.P. Swather.
2 or 3 Used 3-Section Harrowers
Please order your Self-Cleaning Harrowers Now for Spring Delivery.

We Have Many More
ALL MAKES — ALL MODELS
VISIT C.C.I.L., VULCAN
Write Box 659 Phone 485-2311
"See Our NEW MACHINERY DISPLAY too."

CARS & TRUCKS

1956 CHEV ½-TON, radio, 4-spd.; 1952 GMC 3-Ton, big motor, 2-spd. axle; 1941 Ford 2-Ton Truck with hoist; 1958 Fordson Major Tractor with or without post-driver; 90 Massey Combine, good motor, $900; 1953 Chev Car, motor rebuilt last spring; 1955 Chev Car. Arlen Smith, Champion, phone 897-2164. 16-tfx

NEW & USED CARS, all guaranteed at lowest prices. See them today. Big Savings for you at the "OK" Used Car Sign. Richardson & Gould Ltd. Phone 485-2211. 32-tfx

HOUSES & FARMS

HOUSE FOR SALE, to be moved. Will accept wheat. Contact Harry Filipchuk, 792-2132, Lomond, mornings. 16-3p

FOR SALE OR RENT— Nice 2-Bedroom Home, partly redecorated, in Champion. Phone 897-3979 and ask for Tony. 16-1p

3-BEDROOM MODERN HOUSE in Champion for sale or rent. Phone 897-2248. 15-2p

WORK WANTED

AUTOMATIC SAW-FILING. Les Johnston, 485-2395. 3-tfx

BABY-SITTING JOBS WANTED after school and evenings. Phone 485-2347. 16-2x

PIANO TUNING & REPAIRS. Art Turley, phone 485-6601 or 485-6589. 9-tfx

FOR RENT

3 ROOMS WITH BOARD available for 3 gentlemen. Apply 619 First St. S., Vulcan, or phone Mrs. Hagen, 485-2131. 14-3x

WANTED

FARMLAND WANTED to rent, cash or sharecrop, with or without option to buy. Contact Box "M", Vulcan Advocate. 16-4p

BARLEY, WHEAT and OATS— Phone Calgary 272-1219, J. Reed. 14-tfx

HELP WANTED

LICENSED MECHANIC wanted for farm machinery agency in Vulcan. Must be able to overhaul tractors and combines. Send reply to Box "L", Vulcan Advocate. 16-3x

POLICE CONSTABLE required by the Town of Ponoka (population 4,500); salary commensurate with ability and experience; employee benefits include pension, group life insurance, group M.S.I., etc.; interested persons please contact the Chief Constable or Secretary-Treasurer, Box 1029, Ponoka, Alberta for appropriate application form. 16-1x

FIRST CLASS MECHANIC wanted, tractor and automotive. Apply Wheat Centre Motors, Vulcan. Phone 485-2096. 48-tfx

FOUND

PAIR OF MEN'S BIFOCAL Glasses found on highway north of Vulcan. Owner kindly contact Corner Store, Vulcan, 485-6671. 16-1x

BUSINESS OPPORTUNITIES

BLACKSMITH AND WELDING SHOP fully equipped for sale. Also 3-bedroom house. Good business and location. Will sell together or separately. Elderly couple wants to retire. Phone 362-2770 or write Box 681, 503 2nd Ave., E., Brooks, Alberta. 33-tfx

NOTICES

ED ROEBUCK— Your Fuller Brush Dealer. Phone 485-2737. 16-tfx

IMPOUNDED ANIMAL
One black, male Horse with three white stockings and star on forehad. Branded Lazy B-9 on right hip was impounded on Nov. 8, 1967, in the pound kept by the undersigned on the SE ¼ of 15-15-22-4 and that the animal will be offered for sale not sooner than eleven days and not later than fifteen days after the date of impoundment unless the animal is released by payment of all lawful fees and costs, under the provisions of the Domestic Animals (Municipalities Act).
Signed:
Alfred Rupp, Champion. 16-1x

COMMERCIAL PRINTING—Highest quality at lowest prices. Special prepay delivery charges anywhere in Alberta. Advocate Printers, Vulcan, phone 485-2036. nx

MILO-QUEENSTOWN DISTRICT
Farmers to bring name signs into Phillips Hardware or John Deere Garage in Milo for repainting. 15-3x

YOUR NEW AVON REPRESENTATIVE
for Champion and district
Mrs. C. H. Culler — Ph. 897-3732
Christmas Specials now at their best! 14-3x

FAMILIES of problem drinkers needing understanding and information, write Al-Anon, Milo, Alta. tfnx

FACED WITH A DRINKING PROBLEM?
Perhaps Alcoholics Anonymous Can Help.
Write to Post Office Box 22 or Phone 485-6605 or 485-6651, Vulcan.

EDUCATIONAL

BE A HAIRDRESSER
Jacobson's Beauty Academy, 128A attention given mail orders and we Join Canada's Leading School. Great Opportunity. Learn hairdressing — pleasant dignified pro- America's greatest system. Illustrated catalogue free. Write or call

CARDS OF THANKS

Sincere thanks to all of you for the lovely flowers, cards and expressions of sympathy. They were deeply appreciated.
—Silva Jones, Milo. 16-1p

I would like to express my sincere thanks to Dr. Tompkins, Dr. Calvert and Dr. Jill Lakins and to all the nurses and staff of the Vulcan Hospital for their care and kindness while I was in the hospital and for all the cards and visits from my friends. Your kindness will always be remembered.
—Mrs. Ernie Bowie, Vulcan. 1-x

We would like to thank Dr. Koziol and all of the Vulcan Hospital staff for their kind and loving care of our mother, Mrs. Sutherland. We would like all who sent cards, gifts, flowers and delicacies and visited her to know she was deeply appreciative. We wish to express our gratitude for the expressions of sympathy and help we received during our bereavement. Thank you very much.
—Jack and Bettie. 1-p

We wish to thank the ladies of the Anglican Church who so graciously gave of their time and entertained us and our friends, at a lovely shower on Oct. 27. We are grateful to you all and will not soon forget.
—Beth and Lee Somerville, Vulcan. 16-1x

My deep appreciation to the Lomond Community for all their get-well cards and wishes while I was a patient in St. Michael's Hospital in Lethbridge with a special thanks to the Ladies Community Club in Lomond.
—Elmer Jensen, Lomond. 1-p

We want to express our very sincere thank-you to all who helped us when our United Grain Growers elevator was burned by fire in Mossleigh, to those who helped save all our contents of the office, to the fire departments of Arrowwood, Vulcan and Strathmore, to the kind ladies from Arrowwood and Mossleigh who helped supply lunch for the fire fighters and to each one who so kindly showed their concern.
—Sincerely, Ross and Fern Greiner, Mossleigh. 16-1x

I wish to thank my friends and neighbors for their visits, gifts and cards, and special thank-you to Legion Branch 262, and other organizations.
—Sincerly, Joe Koenig. 1-x

Emmanuel Church Guild, Carmangay wish to thank those who patronized, donated or helped make their bazaar a success. 1-x

I would like to thank Dr. W. W. Almond, Dr. M. E. Koziol and all of the Vulcan Hospital staff for their wonderful care while I was in hospital. I would also like to thank all who sent cards, gifts and flowers and visited me both in the Vulcan Hospital and the Rockyview General Hospital in Calgary. Thanks a lot too, to all those who have helped Lola keep things rolling at home and at the office.
—J. Lundy Findlay. 15-1x

I sincerely appreciate and thank Drs. M. E. Koziol, Jill Lakins, A. D. Tompkins and Calvert, nurses and staff for the excellent care I received while a patient at the Vulcan Hospital. Also thanks to relatives and friends for the many gifts, cards and visits.
—Thank you,
Mrs. Ralph Hall, Milo. 1-x

IN MEMORIAM

HOWERTON— In loving memory of Dad, Manuel Howerton, who passed away Nov. 14, 1954.
—Fondly remembered by Dahl, Nora and Paul. 16-1p

HOWELL— In loving memory of a dear daughter and sister, Beverly who passed away Nov. 15, 1966.
Softly, whispering,
Listen from above
A guidance,
Someone cares, loves, admires
She's there, never leaving,
Never doubting, trusting
She waits
Understanding every motion
Life worthwhile, death no dread
Bev, we love you.
—Ever remembered and sadly missed, Mom, Dad, Sis and Robbie. 16-1x

COMING EVENTS

Minimum $1.00 up to 25 Words

● SLIDES & TALK— Alva Bair's tiger hunt in India. Carmangay Hall, Friday, Nov. 17, at 8:00 p.m. Adults, $1, Students 50c. Sponsored by Carmangay Fish & Game. 1-p

● CASH BINGO, Vulcan Legion Hall on Friday, Nov. 17, at 8:00 p.m. $50 Jackpot. Sponsored by Legion Auxiliary. Everyone is welcome. 16-1x

● WEDDING DANCE honoring the marriage of Miss Sharon Rhodes and Gale Farrell of Champion will be held Saturday, Nov. 18, at 9:00 p.m. in the Champion Community Hall. Everyone is welcome. 16-1p

● MISCELLANEOUS SHOWER honoring Miss Sandra Oldfield will be held at the home of Mrs. Helma Sharp on Saturday, Nov. 18, at 8:00 p.m. Everyone welcome. 1-x

● MILO L.C.W. are holding a Fall Tea and Sale on Saturday, Nov. 18, at 3:00 p.m. in the Lutheran Church basement. Everyone is welcome. 16-1x

● ANNUAL TURKEY SHOOT— Sponsored by Carseland Community Club, Saturday, Nov. 18, at 1:00 p.m. in Carseland. Trap shooting, games of chance, bingo. Lunch to be served. 15-2x

● BOW VALLEY CHURCH of the Brethren at Arrowwood announces a special Anniversary Service and Open House, Nov. 19, 1967. The Worship Service will be at 2:00 p.m., with Rev. W. McDaniel as guest speaker. Open House following. Everyone is welcome. 1-x

● CARD PARTY, Vulcan Lodge Hall on Friday, Nov. 24, at 8:00 o'clock. Tickets $1 available from any Oddfellow or Masonic Lodge member. 14-3x

● A MOTHER AND DAUGHTER Brownie, Guide, Ranger Banquet will be held in the Vulcan Lodge Hall on Saturday, Nov. 25, at 6:30 p.m. 16-1x

● VULCAN LIONS Turkey Shoot, Saturday, Dec. 2. 16-3x

CHURCH NOTES

UNITED CHURCH OF CANADA
Rev. Wellington Dormer, Minister
Sunday Services—
9:45 a.m.— Senior School, (ages 9 and over)
11:00 a.m.— Junior School. (ages 3 to 8 years)
11:00 a.m.— Morning Worship. (Nursery, for 2 and under)

THE WHEATBELT MISSION
The Anglican Church of Canada
The Rev. E. W. Clarke
Sunday Services—
St. John's, Lomond:
9:00 a.m. Holy Eucharist.
St. Aldhelm's, Vulcan:
11:00 a.m. Holy Eucharist.
Emmanuel, Carmangay:
7:30 p.m. Evening Prayer.

PENTECOSTAL TABERNACLE
J. F. Lynn — Pastor
Phone 485-2352
Sunday Services—
10:30 a.m.— Sunday School.
11:30 a.m.— Morning Worship.
7:30 p.m.— Evening Services.
Listen to "Revival Time" Sundays over CJDV, Drumheller at 9:00 a.m. or CHQR, Calgary at 10:30 p.m.
The Church Where Happy People Make You Welcome

VULCAN E.U.B. CHURCH
M. R. Heebner, Pastor 485-2581

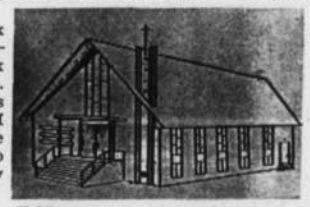

Friday—
7:30— Hour of Power.
Sunday—
10:00 a.m.— Sunday School.
11:00 a.m.— Worship.
7:30 p.m.— Evangel Hour.
Bible Believing — Christ Centered

VULCAN CHURCH OF CHRIST
Ronald J. Pelham, Minister
— SUNDAY SERVICES —
10:30 a.m.— Church and Bible School for the whole family.
A Christian Welcome Awaits You
Our Creed Is The Christ
Our Book Is The Bible

BANGS VACCINATING

As of Jan. 1st, 1967, the County of Vulcan No. 2 reverted to a voluntary vaccinating program for Brucellosis. However, farmers are still encouraged to have their eligible heifer calves vaccinated.

Farmers wishing to have their heifer calves vaccinated please return the clip-out coupon below. Only those returning the coupon will be contacted for the 1967-68 vaccinating program.

Vernon Jordan
Agricultural Fieldman
County of Vulcan No. 2

Name .....
Address .....
Land Description ..... Phone .....
Number of Heifer Calves .....

ADVOCATE CLASSIFIEDS BRING SPEEDY RESULTS

Richardson & Gould Ltd.

ARE PLEASED TO INTRODUCE

BOB JOHNSTON

OUR AUTOMOTIVE SERVICE MANAGER

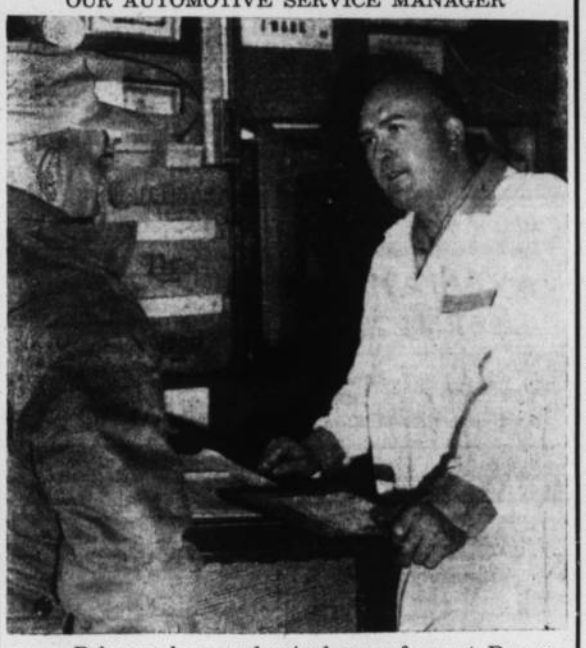

Bob was born and raised on a farm at Brome, Quebec. He received his education at Brome and Knowlton, Quebec.

He was an orchestra leader for two years and a thrill show driver for three years in the east after finishing his education.

Bob is 38 years of age, married, and has five boys. He owns his own home in Vulcan and has been Vulcan's Fire Chief for the past eight years. He is a qualified St. John Ambulance attendant and drives the ambulance on many of its trips.

He came to Alberta in 1952 after working for a time in a Chevrolet dealership as a mechanic. He has been doing this work ever since and has been a shop foreman for the past eight years.

Bob has his first class mechanic's papers and with his past reputation and pleasing personality is well qualified for the job he is performing for us.

We invite you to come in and discuss your mechanical problems with Bob. He will give you first class service.

BOB SAYS—

TO HELP MAKE YOUR WINTER DRIVING

TROUBLE FREE

We offer the following for the month of November

SERVICE SPECIALS

ELECTRICAL CHECK

For Quick Starts and Peak Performance.

INCLUDES:—

1. Check and Adjust Ignition Timing.
2. Clean and Regap or Replace Spark Plugs.
3. Inspect and Adjust or Replace Points.
4. Check All Ignition Wiring.
5. Check Battery.
6. Clean and Check Battery Terminals.
7. Check Charging System.
8. Check All Lights and Instruments.

8-cyl. Motors, Special . . . 8.88
6-cyl. Motors, Special . . . 6.66

Richardson & Gould Ltd.

Chev — Olds — Chev Truck

Phone 485-2211 Vulcan

DISASTER STRIKES. All you summertime hippies take note . . . these are not genuine, barefoot, guitar pluckin', respectable flower power chicks — they don't even smell bad. Pay them no mind cause only ladies who'd chase a golf ball over the grass for miles in rain, flies or wind, then tell lies, would dress up like that. What happened was that the kids of these mothers dressed up like the freak out real thing over at school a few days earlier and when they were done, mothers decided to see if the shoe still fit . . . so to speak. But these cowards snuck into the clubhouse from cars parked at the door, drew the curtains, didn't go down to any of the cafes all night, and had the old man come and pick them up at 10:30 p.m. Now what kind of a love-in is this?

Rural Implications of Carter Report Given

Farmers and farm organizations across Canada would be wise to study carefully the implications that the Carter Report could have on Agriculture.

Dr. Glen Purnell, Director of the Economics Division of the Alberta Department of Agriculture, points out that individual investment decisions and farm business management may well be significantly influenced if the Report's recommendatons are adopted.

Based upon the findings of a Royal Commission which was set up in 1962 and completed its work last February, the Carter Report takes the position that all income should be taxed. Taxes would be levied on a progressive scale so that a higher percentage would be charged on higher net values.

Although agriculture would be indirectly affected by most of the provisions in the taxation plan, there would be three main areas which relate directly to the agricultural sctor of our economy. These are taxes on capital gains and windfall gains, alterations in tax schedules for corporations and individuals, and the adoption of the accrual system of reporting income which would be accompanied by the discontinuance of the basic herd concept.

If the Commission's recommendations are adopted, a capital gains tax will be levied on the increased value of property which has accrued between the time it was bought and the time it was sold. It makes no difference whether the appreciation was due to improvements made by the owner or to an increase in land values. However, since legislation of the capital gains tax is not expected to be retro-active, land values which had appreciated before the tax became law would be exempt.

In the last five years, farm real estate has increased in value from 8 to 10 per cent per year. A capital gains tax on such increases would reduce the initiative of farmers to own their own land. The fact the net worth is currently rising faster than annual net income provides farmers with an incentive to invest in land as a means of off-setting inflation and establishing long- range retirement plans. Although a lifetime exemption of $25,000, proposed by the Carter Report for gains on farm property, does not seem significant, it is hard to appraise the full impact until we know what the rate of taxation will be on the excess, says Dr. Purnell. It should be noted that the Report proposes allowing capital losses to be deducted from income and suggests that capital gains be taxed at the same rate as ordinary income.

A capital gains tax would have the greatest impact on current landowners and on those in the current process of buying land. Adoption of the new tax proposals would be bound to have an adverse effect on farm land prices, says Dr. Purnell. Anyone planning to invest in land would certainly weigh the disadvantages of the capital gains tax before buying.

The Carter Report also proposes abolishing gift and estate taxes within the family unit, and suggests levying a tax on gifts or bequests from outside the family. Lifetime exemptions such as $15-000 plus $100 for each child would apply to capital asset transfers that took place outside the family.

In the section on altering tax schedules, the Report recommends integrating corporation and individual income taxes. Corporation taxes would be levied on the basis of a flat 50 per cent instead of on the present graduated scale, which starts at 21 per cent on the first $35,000. Every shareholder would be granted a full credit for the corporate tax paid on his share of the corporation's income.

Essentially, this integration of taxes would result in an individual paying income tax only once on the corporation's income, says Dr. Purnell. The 50 per cent tax rate against the company would be credited against the tax liability of the individual shareholders when the corporation income was distributed. Thus, one of the present advantages of low tax rates and income exemptions for farm companies would disappear. Naturally, the incentive of farmers to incorporate their farms would be lessened.

Regarding the methods of reporting income tax, the Carter Report recommends abolishing tax benefits obtained by forming a basic herd. The proposals suggest allowing tax payers a transition period for the changeover to prevent a heavy tax load being accumulated in one year. The Report also suggests that farmers with less than $10,000 gross income be allowed to continue using the cash method of reporting their income.

Under the present system, farmers may use either the cash or accrual method. On the cash basis, income and expenses that were actually received and paid during the year are reported. Under the accrual mthod, income earned but not received and expenses incurred but not paid are relavent. In other words, the accrual approach takes into account inventory changes for the taxation period.

The Report also recommends that farmers use the diminishing balance method of depreciating their capital assets instead of the valu and so on.

Dr. Purnell stresses that if farmers and their organization are going to take advantages of Finance Minister Sharp's offer to hear all groups before enacting legislation on the Carter Report's recommendations, they should study and analyze the full report thoroughly.

Vulcan W.S.W.S. Host To Rally November 8th

The W.S.W.S. Fall Rally of the Central Alberta district of the Central Alberta district of the E.U.B. church was held at Vulcan, Nov. 8. The theme "Know your neighbor" was displayed at the front of the Sanctuary. Paintings of two Eskimo children done by Mrs. Dave Ruark completed the display.

The chairlady for the afternoon session was Mrs. M. Taylor of Carstairs. Ladies from various churches spoke on the different facets of the Theme. Violet Hilz, a local girl, who has just returned from Germany spoke on her work with boys and girls in that country. Mrs. Fredlund, missionary to the Eskimos at Whale Cove, N.W.T., spoke about our neighbors to the north of us. In the evening she also showed slides of her work there.

Special music was supplied by a sextet from Vulcan, a trio from Hanna and Miss Joyce Shock of Centre Street church in Calgary.

A delicious supper was served in the basement of the church, at which time all those who had birthdays in a given month were seated at the same table. In this way everyone was able to get to know her neighbor better.

Visitors were present from Hanna, Three Hills, Didsbury, Carstairs, Salem, Centre Street and Killarney (all of Calgary), Vancouver, Arrowwood and Champion.

Donations Given

(Continued From Front Page)

ming Pool, to the Woods Christian Home and to Unitarian Services.

It was decided to hold the December meeting one week earlier than scheduled, on Thursday, Nov. 7. Mrs. Florence Fitzpatrick will be hostess for the occasion and there will be an exchange of small gifts.

Roll call was answered by 12 members and one visitor with "What Makes Life Worthwhile For Me."

At the conclusion of the business session the meeting was turned over to Mrs. Kuykendall, who conducted a number of bingo games.

Serving of a delicious hot luncheon by the hostess brought the afternoon to a close.

Eight of the 10 largest cities in the country lost population between 1950 and 1960.

B & B Service
ARROWWOOD
Firestone Tires
Maple Leaf Products
PHONE 534-3828

New Housing Loan For Indians

Indian Affairs Minister Arthur Laing has announced a new program to improve the quality of houses being built on Indian Reserves. The Minister said, "Arrangements have been made with Central Mortage and Housing Corporation to provide extra housing funds for loans to employed Indians who live in reserve communities."

Under the existing $112,000,000 Reserve Improvement Program the Department may make a grant, according to the applicant's income, to a maximum of $7,000 for a house. Any additional cost must be paid by the family or the band. The new plan will enable the Indian family to borrow additional funds and to build larger or better quality houses.

Up until now Indians could only get CMHC supplemental financing for houses on reserve communities when the loans were backed by the band funds. Under the new plan, the Department of Indian Affairs will guarantee the loans and Indians who are members or bands with limited funds will now be able to take advantage of the program. The Minister said that both the Department and CMHC had been concerned about the problem of financing better quality reserve housing. "This new program will go a long way to enabling employed Indians to live in the Reserve Communities where they can be of great help to their fellow band members," Mr. Laing said.

A number of applications have already been made for assistance and the Minister said he hopes that the first loan will be processed and approved in a few days' time. Each Indian who takes advantage of the program must be recommended by his Band Council and in cases of default, the property reverts to the Council.

EDWARD M. SILVER

Appointment of Edward M. Silver, P.Eng., as Chief Construction Engineer for the Alberta Department of Public Works was announced recently.

Fall Cattle Sale At Lethbridge Friday, Dec. 1st

The 17th annual LETHBRIDGE FALL PUREBRED CATTLE SALE will be held on Friday, Dec. 1st, 1967 with Hereford females and bulls selling at 11:00 a.m. This sale will be held in the Exhibition Pavilion on the Exhibition Grounds, Lethbridge, Alta., which affords the finest accommodations for cattle in Western Canada.

The auctioneers for this sale will be Ken Hurlburt of Fort Macleod and J. Allen Baker of High River.

Total numbers of entries include 34 Hereford females and 107 Hereford bulls. The sale is an excellent opportunity for cattlemen to select prospective herd sires or top range bulls.

The HEREFORD SHOW will be held at 8:00 a.m., the morning of the sale. Walter Blume of Castor, Alta., a prominent Hereford breeder, will be the judge. A trophy for the Grand Champion and Reserve Grand Champion of both bulls and females will be presented to the winners.

Lethbridge Fall
Cattle Sale
FRIDAY, DEC. 1st

Exhibition Pavilion
Lethbridge, Alta.

HEREFORD SHOW
8:00 a.m.

HEREFORD SALE
11:00 a.m.

34 Hereford Females
107 Hereford Bulls

All bulls over one year are eligible for Alberta Government Bull Policy.

Hot Dinner served from 11:30 a.m. — 1:00 p.m.
Rotunda of Pavilion

Auctioneers:—
J. ALLEN BAKER
KENNETH HURLBURT

Sale Sponsored by
Southern Alberta Cattle Breeders Association

For catalogues, write to the Secretary, Box 477, Lethbridge, Alta.

Merv's Plumbing

— SPECIALIZING IN —
• Plumbing • Digging & Ditching
• Hot Water Heating • Gas Fitting
SELL — INSTALL — SERVICE
• Pumps and Repairs • Hot Water Tanks
• Pressure Systems and Septic Tanks

Bus.: 485-2168 After hours, Champion: 897-3726

CULLIGAN BEATTY
Water Specialists
Hardness and Iron Removal
FREE WATER TESTS (WE INSTALL) **FREE ESTIMATES**

CULLIGAN DISTRIBUTORS
WORLD'S LARGEST MANUFACTURER OF SOFTENERS AND AND FILTERS

PUMP SPECIALISTS
SUBMERGIBLES — PISTONS — JETS

BEATTY DISTRIBUTORS
ANY DEPTH, ANY VOLUMES. WE INSTALL.

HOLMES
Farm Equipment & Appliances

PHONE 327-4054 LETHBRIDGE, ALTA. 313 7th ST. SOUTH
— SERVING SOUTHERN ALBERTA SINCE 1932 —

BARRON CATTLE LINERS LTD.

Pioneers . . .

Since 1957 in Serving the West with Modern Equipment

Alberta Stockyards Bldg., Calgary

Office 265-4014 Res. 255-1982

W.C.M.

FOR GOOD USED CAR BUYS
FOR GOOD USED TRUCK BUYS

	Regular Price	Reduced To
1964 CUSTOM FORD SEDAN, V-8, automatic, radio, an immaculate car	$1850	$1650
1962 MERCURY MONTEREY SEDAN	$1300	$1100
1962 COMET DELUXE 4-DOOR STATION WAGON, fully equipped	$1295	$1150
1963 CHRYSLER WINDSOR SEDAN, a beautiful car, in A-1 shape	$1795	$1550
1967 FORD ½-TON	$ 495	$ 395
1960 INTERNATIONAL ½-TON, a first class h.d. truck	$ 895	$ 795
1962 INTERNATIONAL 3-TON, new hoist and box		$2500
1954 G.M.C. 3-TON	$1400	$1200

WHEAT CENTRE MOTORS LTD.
Dual Line Ford Dealer
Phone 485-2096 Vulcan

DISTRICT NEWS

FROM OUR CORRESPONDENTS

ARROWWOOD

Mr. and Mrs. C. Bannister and Faye visited with Mr. and Mrs. Bill Cormack and family at Sundre a week ago.

Get well wishes go to Mrs. G. Burriss who is a patient at Grace Hospital Calgary.

Would Arrowwood residents please make a note that the Arrowwood School Christmas Concert will be on Dec. 21.

Mr. and Mrs. Milt Ward spent the week in Calgary and Milt attended the U.F.A. Co-operative Annual meeting.

Mr. and Mrs. Ray Gatez from Calgary visited with Mr. and Mrs. Verlyn Culp during the weekend.

Mr. and Mrs. Milt Ward, Mr. and Mrs. Jack Ward and Mr. and Mrs. George Ward attended the 40th anniversary of Mr. and Mrs. John Molinnis in Calgary on Sunday.

Miss Faye Bannister from Calgary spent the weekend at the home of her parents.

Mr. and Mrs. Nels Ekeland from Calgary visited with Mr. and Mrs. Tom Board on Saturday .

Mr. and Mrs. Bert Setters from Calgary visited in the district on Sunday.

Mr. and Mrs. Leigh Williams attended the Rosebud Lions Charter night on Thursday.

Congratulations to Mr. and Mrs. Gordon Cochrane (nee Maureen House) on the birth of a son on Sunday at Corvallis, Ore.

Jack Ward and Leigh Williams attended the Agricultural Service Board Meeting at Vulcan on Friday.

Congratulations to Art Reed who had his name drawn on the Royalite Windfall Program and will be appearing on the program in a couple of weeks.

Friends of Mrs. Ennis Pinkerton will be sorry to hear she is a patient in the Calgary General Hospital.

NIGHT OUT. Enjoying their visit with other oldtimers at the recent Senior Citizens' Night are Mrs. M. Schenk, above left and Mrs. Mary Eamor. The ladies were among the many guests of the sponsoring Vulcan Lionettes, and were given corsages, a turkey banquet and an excellent program of entertainment. Mrs. Eamor received a special bonus by winning the door prize.

STILL IN FORM. An impromptu dance to the piano and organ music of Mrs. Allan Fath and her mother, Mrs. Swartz was enjoyed by guests at the Senior Citizens' Night. The couples danced with the same enthusiasm as ever but they went home much earlier than would have been the case 40 years ago.

BERRYWATER

Mr. and Mrs. Les Greaves and family of Calgary were weekend visitors at the William Sharp, Sr., home.

Mr. and Mrs. Frank Love, Wayne and Joanne were Calgary visitors Saturday.

David and Kevin Love spent the weekend at the home of their grandparents, Mr. and Mrs. Clifford of Vulcan.

Sunday visitors at the home of Mr. and Mrs. Wilson Oldfield included Mr. and Mrs. Ed Richardson, Mr. and Mrs. William Sharp Jr., Mr. and Mrs. Archie Oldfield and family all of Vulcan, Mr. and Mrs. Jerry Sparks and family of Calgary and Miss Sandra Oldfield and Gerald Bull of Turner Valley.

Joe Gerding was a Calgary business visitor Monday.

Beverly Budd of Calgary visited with her parents in the district over the weekend.

Mr. and Mrs. Stan Wickstrom accompanied by Mr. and Mrs. Donald Smith were Lethbridge visitors Monday.

AVOID SPRINGTIME SHORTAGES
PURCHASE FERTILIZER THIS FALL
Generous Cash & Fall Delivery Discounts
For Higher Yields on Stubble - Hay - Pasture
Spread Nitrocubes - Use our New NORTHWESTERN Spreader
For Reliable Grain Marketing Service
It Pays To Pull To The Pioneer
PIONEER GRAIN COMPANY LIMITED
REGINA WINNIPEG CALGARY

KIRKCALDY

Friends of Mrs. Art Turley will be sorry to learn she has been a patient in the local hospital for the past two weeks. A speedy recovery and return home is wished her.

Mr. and Mrs. Ivan Haga are attending the Municipal Convention in Edmonton this week. They will be returning home Friday.

Harry Matheson of Meadowlake, Sask., has been a house guest at the Calvin Hollister's this week. While here he attended the Crusade at the Church of Christ in Vulcan.

Mr. and Mrs. Art Jones and girls visited relatives in Calgary on Sunday.

David Munro attended the Scout camp over the weekend held in the Foothills west of Pultney.

Visitors at the Cal Hollisters' included Mrs. Alan Smith of Portage La Prairie, Man.; Miss Edna Hunt and Mr. and Mrs. Ed Zimmerman and family of Calgary.

Buster Carnegie of Edmonton spent the weekend at his home.

BLACKIE

Curling ice will soon be ready for use in Blackie. The ladies curling club are hoping to start the season with a neighborhood spiel. Anyone interested could contact Carol Gillanders, Karen Suitor or Coleen Smith as soon as possible.

HALL BOARD

The Blackie Hall Board held their regular meeting Oct. 6 with seven board members present. A. M. Christofferson presided over the meeting. A centennial flag presented to the town by John Fisher was given to the hall to be used there.

During new business it was decided to hold a whist party and box social Nov. 25. There will be no charge for whist and ladies are asked to brng a decorated lunch box which will be auctioned for midnight lunch. Coffee will be supplied.

A small spot may be removed from painted walls or woodwork by rubbing with a large pencil eraser.

THE HOMEMAKER

MISS FRANCES ANN CULLEN
District Home Economist
Box 480, Vulcan — Phone 485-2236

Dear Homemakers,

FOOD COSTS

DID YOU KNOW that in April the School of Home Economics, University of Manitoba, released the latest dollars and cents figures. It costs $1.60 more per family members per week for food this year then it did last year. The University says it costs $8.25 per week to feed a woman; $4.00 per week to feed a toddler and from then on you keep going up until a boy 15-20 years of age requires $9.45 per week and mind you, this is for **single** servings at meal times only. I think it is very rare for an adolescent boy to be satisfied with one serving of anything so the cost could increase considerably. I am sure this increase in cost is not news to any homemaker but may help to prove a point for an increased food allowance.

FAMILY LIVING SERIES

Lesson II of the Family Living Series was conducted by the local Health Nurse, Miss Heather McKenzie and proved very successful. Special guest for the evening was Mrs. Kelly from the Guidance Clinic in Calgary.

Mrs. Kelly, in her short talk, explained the type of work done at the Clinic and then answered questions from the audience, which proved to be very informative.

Lesson III will be conducted in the basement of the Catholic Church, Champion on Thursday; Nov. 16 at 7:30 p.m.

The theme of lesson 3 will be "Now That They're In School," with a film called "Sibling Rivalry," and if the first two meetings are any indication of interest and enthusiasm, lesson 3 should be of even greater importance to those who have growing families or are comtemplating a family.

Prevent nail polish bottles from overturning by gluing each bottle to a small block of wood before it is opened.

Professional and Business Directory

T. G. BROWN
Chartered Accountant
Office Phone 485-2781
2nd Avenue, Vulcan

APPLIANCE SERVICE
VULCAN ELECTRIC
Phone 485-2127

JESSE FARM
EQUIPMENT LTD.
John Deere Dealers
PHONE 485-2226, VULCAN
PARTS AND SERVICE for Briggs & Stratton, Clinton, Johnson & Marine Engines

Vulcan Septic Tank Service
— Phone Collect —
485-2731 or 485-2162

Gillis Propane
Authorized Propane Dealer for
CANADIAN PROPANE CONSOLIDATED LTD.
— COMPLETE SERVICE —
Bulk, Bottles, Appliances, Service and Repairs
Phone 485-2424

Vulcan Artificial Insemination Unit
Technician:— BILL BIRCH
All Breeds of Cattle and Horses
Office Phone 485-2485
Res. Phone 485-6723
(preferably before 10:00 a.m.)
All Sires Proven
For further information call at Veterinary Office

DANIELLS' TIRE SERVICE
VULCANIZING AND RE-TREADING
Firestone Dealer
New and Used Tires
Will Take Wheat In Trade
Phone 485-2062 — Vulcan

Norm Bucholtz
Imperial Oil Agent
Phone: 485-2060
Res.: 485-2131
FERTILIZER

VULCAN ANIMAL CLINIC
Phone 485-2377
After Hours:
485-6471 or 485-2063

Vulcan Funeral Home
George Wisener, Prop.
— MONUMENTS —
24 HOUR CALL
Phone 485-2633 Vulcan

UNIVERSAL PAINTING & DECORATING
Joe Kulas
Interior and Exterior
Phone 235-2684 Claresholm

INSURANCE
FIRE — AUTO — HAIL
— See —
R. E. CHAPMAN
Phone 792-3646 LOMOND

A. & J. DRILLING CO. LTD.
WATER WELL DRILLING
Apply or see
CLIFF ANDERSON
Phone 485-2154 Vulcan

SUBURBAN PROPANE LTD.
A COMPLETE PROPANE SERVICE
Gas is our only business.
We need you in our business.
Marv Kirk
PHONE 485-2622

INSURANCE
Contact
WES FULTON
— at —
WES FULTON INSURANCE AGENCY
Auto — Hail — Fire
Casualty
Educational Savings Plans
—Phones—
Bus. 485-2028 Res. 485-2795

They're the Best!

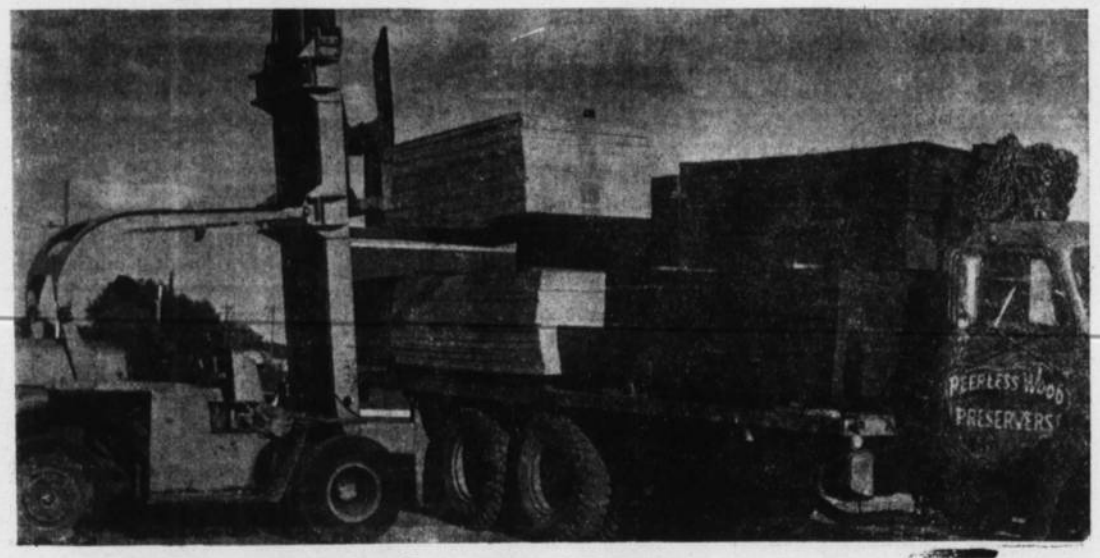

BUILDING POLES and CORRAL POLES
FENCE POSTS, pencil-pointed and capped for driving.
All are pressure-treated with Pentachloraphenol to defy decay
ROUGH LUMBER,, treated and untreated
PLYWOOD, in Staincote and Standard

BARBED WIRE and STAPLES

FIBREGLASS WATER TROUGHS,
trouble-free and guaranteed.

PEERLESS WOOD PRESERVERS LTD.
PRESSURE TREATED TIMBER PRODUCTS
on 4-lane Highway — Cayley
Phones: 395-3811 & 395-3822, High River

GREEN ACRES

BLAIR SHAW
District Agriculturist
Phone 485-2236

PRACTICAL INSTRUCTION AT RURAL WELDING CLINICS

Practical instruction and training in electric and acetylene welding will be given at the five-day welding clinic scheduled to start in the Vulcan-Champion area of the County on Jan. 29 and continue until Feb. 2nd.

J. L. Reid, head of the Agricultural Engineering Branch of the Alberta Department of Agriculture, reports that there will be 12 electric and 12 acetylene units to enable farmers attending this clinic to get practical experience in both types of welding. The two instructors have farm backgrounds and are well qualified in their field. Those who went to last year's welding course were very happy with the style.

The County of Vulcan's rural welding clinics are conducted annually by the Provincial Department of Agriculture in co-operation with the Department of Education and Calgary Power which provides the electrical hook-up and the electricity.

Registration is limited to 24 students at each clinic and the fee is only $10.00 for the five-day course. Further information on this clinic can be obtained from this office. Advance registration is being taken.

TOXICITY OF INSECTICIDES

The commonly-used insecticides —DDT, dieldrin, heptachlor, toxaphene, malathion, coumphos, ruelene, carbaryl, and others are toxic agents.. Their toxic property is the reason for using them. They are toxic in a selective manner—the recommended doses are toxic to insects but not to domestic animals. Their improper use, however, carries risk of potential toxicity to man and his livestock but this risk is inherent in most biologically active agents.

Without insecticides our food production and health would suffer. DDT alone controls, partly or completely, more than 30 diseases of man and domesticated animals. The contamination of human food with insecticides can be prevented by following simple precautions.

First of all, the use of insecticides on crops and animals should be regarded as a matter of public health. The insecticides should be handled, transported, and stored with due regard to their toxic properties. In using an insecticide, careful attention should be given to the ecology of the parasite, and the timing and technique of application. Operators applying insecticides should use protective clothing and all who are frequently exposed to pesticides should, if possible, have their blood examined for cholinesterases at regular intervals.

FIRE PREVENTION. Provincial Fire Commissioner Austin Bridges attended the annual meeting of the Alberta Weekly Newspapers Association to present awards to editors who contributed most to the 1966 Fire Prevention Week Campaign. Flanking the fire commissioner are George Meyer (left) of the Taber Times and L. H. Drouin of the St. Paul Journal. A third award went to L. J. Rushka of the Sundre Roundup who was not on hand for the presentation.

District News

DINTON

Among the fortunate ones on one-day hunting excursions, were Brian Willocks, Dave Gillanders, George Smith, Allen Gherke and Grant Cooke, who all went in a party and returned with two elk.

Get well wshes go to little Brent McKeage, son of Mr. and Mrs. Keith McKeage who will undergo surgery in the Children's Hospital in Calgary on Nov. 15; to Mrs. Chas Meadows in the Foothills Hospital and to Miss Debbie Montgomery who is recuperating after a short stay in the hospital.

Mr. and Mrs. Elmer Laycraft motored to Edmonton to attend the U.G.G. Convention held on Nov. 7th to the 10th.

Band practices have resumed and those from the district attending are Mariyln Raycraft, Linda and Gregg Percival, Mrs. Flores Groeneveld and the Earl Meadows family. They are now practising for their concert in December and will also be playing in Blackie on Nov. 18 in the new hall.

Guests of Mr. and Mrs. I. Raycraft for the weekend were their daughter, JoAnne and fiance, Bob Corbett of Taber.

Friends will be pleased to hear Mrs. Stan Gillanders has progressed to a walking cast and is able to get around much better.

Mr. and Mrs. Lyman Humphrey of Edmonton were district visitors this week and visited with Mr. and Mrs. Rod Johnston.

The district will be sorry to see Mr. and Mrs. Andrew Koster and family leave this week for their new home in the Gull Lake district, but wish them every success in their new home. They will have a large, fairly new home and hope to have friends pay them a visit especially in the summer as they are very close to Gull Lake and good swimming facilities. The children will attend school in Lacombe.

Residents will be pleased to hear that Mrs. George Gillanders and Mrs. Flores Groeneveld were two of the ones chosen to represent the district in exhibition curling in Calgary against the Scottish Ladies touring Canada.

Mr. and Mrs. Ross Auvigne (nee Janice Laycraft) were guests of her parents, Mr. and Mrs. C. Laycraft on the way home from their honeymoon before taking up residence in Calgary.

Snow has now melted from all parts of the district, and the continued good weather gives the farmers a chance to catch up on all the odd jobs needed to be done.

MEETING & FAREWELL PARTY

A combined F.U.A. meeting and farewell party for Mr. and Mrs. Andrew Koster and family was held at the Dinton Hall on the evening of Nov. 8. In the absence of the president and vice-president, Bill Willocks chaired the meeting.

The F.U.A. convention will be held in Edmonton on Dec. 11 to 15, anyone interested in going, please contact Roy Meadows. The annual Xmas party was planned for the evening of Dec. 15. Jim Groeneveld was then called upon to show some slides taken during his one-year visit to Australia and surrounding areas. These slides and his commentary were marvelous, and should be seen by everyone gets the opportunity to see them.

Mrs. Harry Meadows called the honored guests up to the front of the hall, and called upon Herb Willoughby ,who, after saying a few appropriate words presented them with a purse from the community. Mr. and Mrs. Koster both graciously thanked the many friends that were at the hall and invited them to visit them any time they are up in their district. The crowd responded with 'For they are jolly good fellows,' and the evening came to a close with a lovely lunch.

MAJORVILLE

Mr. and Mrs. Sandy Henry, Mr. and Mrs. Gene Henry and family and Mr. and Mrs. Gallatley of High River were guests of Mrs. Rose Greaves on Sunday.

Friends of Mrs. A. Vooys were sorry to hear that she suffered another fall last week and is a patient in the General Hospital.

Mrs. Stanley Godkin spent several days in Calgary with her mother last week.

Mr. and Mrs. Bill Gooch, Mrs. Mabel Monner and girls were Calgary visitors on Friday.

Leo Gooch is visiting his parents this week.

Mr. and Mrs. Vern Maldanner and family spent Friday and Saturday with the Chester Thompson family.

Mrs. Gene Henry entertained Sandy's friends on Saturday when he celebrated his fifth birthday.

All good wishes go out to Bob Umschied who is a patient in the Holy Cross Hospital for surgery this week. Iona is spending the week in Calgary also.

Mrs. Jessie Umschied motored to Lethbridge Sunday with Mrs. Howie to visit the latter's mother Mrs. Lovell who is hospitalized there.

Mr. and Mrs. Larry Umschied and family were dinner guests Sunday of the Lloyd Armstrong family.

Mrs. Inga Marr of Twin Butte is spending the week with Mrs. Bette Papp.

Mr. and Mrs. Hugh Winch were dinner guests Sunday of the M. Beagle family at Arrowwood. A special birthday dinner for Mrs. Winch.

Mrs. Ivan Winch has been in Calgary this past week helping her daughter Darlene who was a patient in the hospital.

Mrs. Bruce Henry was hostess Wednesday for the Lutheran Ladies Aid.

Stavely Livestock Commission Co.

REGULAR SALES EVERY THURSDAY AT 1 P.M.
All classes of cattle.

CALF SALES EVERY FRIDAY
Starting Oct. 20th to Nov. 24th, 1 p.m.

For up-to-date listings and better advertising coverage see us early.

PLEASE CONTACT BOB COCHLAN, MANAGER
Phone Stavely R912 or Stavely Sale Barns, 50

— AUCTIONEERS —

HERB CHRISTIE, Lic. 231, Phone 223-2667, Taber

GERRY GOING, Lic. 298,
Phone 625-7523, Black Diamond

WATCH CHANNEL 7, SUNDAYS AT 5:57 P.M.

ADVOCATE CLASSIFIEDS BRING SPEEDY RESULTS

Dr. Clifford A. Palmer
OPTOMETRIST
EYES EXAMINED
407 5th St. South,
LETHBRIDGE
— Phone 327-4222 —

GAREAU'S IRON WORKS
VULCAN— Phone 485-2170
BARONS— Phone 108

GENERAL BLACKSMITHING
WELDING & REPAIRS
GAREAU TILLOVATORS
PORTABLE WELDING

New Shovels to fit all makes of cultivators

CASCADE ...that's the Pilsener!

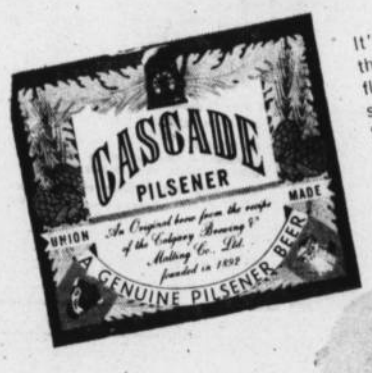

It's the brisk one . . . the bright one . . . the right one every time. This fine-brewed, flavor-aged beer combines old-time smoothness with modern brightness. So if you're asked "Which Pilsener?", there's really only one answer. CASCADE – that's the Pilsener!

CALGARY BREWING & MALTING CO., LIMITED

ANNUAL VULCAN SCOUT-GUIDE ASSOCIATION

BOTTLE & APPLE DRIVE

Saturday, Nov. 18

— PLEASE LEAVE YOUR BOTTLES OUT —

Assistance is required for sorting bottles.
Parents— please meet at County Garage at 1:00 p.m. on Saturday.

ROYALITE PRODUCTS
OPEN DAILY
for Gas, Oil and Minor Repairs
MEL'S ROYALITE SERVICE LTD.
Phone 485-2719 Vulcan

COUNTY OF VULCAN NO. 2

Notice of Election

ELECTION BY ELECTORAL DIVISIONS

PUBLIC NOTICE is hereby given that an election will be held for councillor for Electoral Division Number Nine of the County of Vulcan No. 2 for the year 1967, and the election will take place on SATURDAY, the 2nd day of DECEMBER, 1967, from nine o'clock in the forenoon to five o'clock in the afternoon. The electoral division has been provided with the following polls:

Poll No. 1 is at Brant Community Hall.

Poll No. 2 is at Redlandview Community Centre.

I will at Vulcan on Monday, the 4th day of December, 1967, at twelve o'clock noon, sum up the votes and declare the result of the election.

GIVEN UNDER MY HAND at Vulcan, Alberta, this 16th day of November, A.D. 1967.

C. H. ANDREWS,
Returning Officer.

give your heating system a safety check-up!

Normally, your natural gas appliances and heating system operate with little care or maintenance. However, an annual check-up will ensure full efficient operation and complete comfort. To help you inspect your heating system, use this handy guide.

CHECK YOUR CHIMNEY:
Loose mortar, soot, and other debris may accumulate at the base of the chimney obstructing free passage of the products of combustion. Watch that ice and snow on top of the chimney do not cause blockage.

RANGES SHOULD NOT BE USED TO HEAT A ROOM
Do not use your kitchen range to heat a room. Use a proper heater designed for the purpose.

CHECK ALL VENT PIPES:
Examine all appliance vent pipes. A dislodged vent may block the end of the pipe, or permit exhaust to enter the room.

BE ALERT TO DANGER SIGNALS:
Smarting of the eyes, nose irritation and unpleasant odors are indications of fumes in your home.

FRESH AIR SOURCE:
Be sure there is a source of fresh air in your home. Do not keep your house "air-tight". Your gas appliances, like you, need air.

Published in the interests of safety by **canadian western natural gas company limited**

Serving Albertans with Low Cost Natural Gas since 1912.

ATTENTION FARMERS

BAGGED AND BULK

FERTILIZER

Available now at your Federal Grain Elevators at Vulcan with storage facilities for 300 tons.

See your Federal manager now for lowest prices.

Spreader available at no cost with your purchase order.

Federal No. 3 Manager: **Bob Edgerton** Phone 485-2059

Federal 1 and 2 Manager: **Ray Bagozzi** Phone 485-2406

District News

MOSSLEIGH

Sympathy of the district is extended to Mr. and Mrs. Wilfred Hagedorn on the passing of Julia's father, Ellwood Short of Strathmore and to Mr. and Mrs. Miles Hurl on the passing of Lilly's father, William Cook of Calgary, and to Mr. and Mrs. George Randle and family of Farrow.

Best wishes are extended Wilfred Hagedorn who is a patient in the Vulcan Hospital.

Mr. and Mrs. Lloyd Brown were guests of Lloyd's mother, Mrs. Viola Bisle of Calgary this past weekend.

Recent guests of Bill and John Androsoff was a niece, Mrs. Annie Chutskoff and her daughter Mrs. Polly Bloodoff from Kamsack, Sask., and Mr. and Mrs. Fred Semenoff of Calgary.

Muriel Brassard spent an enjoyable weekend with Mr. and Mrs. H. MacDonald of Blackie. They also called on Mrs. Doris Suitor.

Lillian Brausse came home on Nov. 7, to help celebrate her mother's birthday.

David Wark is attending the Royal Winter Fair, while in charge of cattle owned by Bill Boake of Acme, Alta.

Mr. and Mrs. Arie Koole accompanied Charlotte to Edmonton on Nov. 4, to attend the 20th annual banquet at the Saxony Motor Inn honoring Alberta's 4-H delegation to National 4-H Club Conference in Toronto. There were 14 of these delegates of which Charlotte was one, along with four young Eskimo girls from the N.W.T. The next morning saw the delegates in traditional green blazers and grey skirts (or pants) touring Edmonton. A luncheon was held for the group before they left by train for Ottawa.

While Mr. and Mrs. Koole were in Edmonton Lynda was a guest at the Bob Bertschy home.

Mr. and Mrs. Arthur Brausse motored to Cranbrook the weekend of Nov 3, where they visited Albert and Maurice Flick and their families. On Saturday the group went to see a hockey game between Cranbrook Royals and Trail.

Among the many persons who worked to prevent the elevator fire from spreading last Saturday was Bob Beacome and his family who happened to be visiting in the district.

Allan Hurl is confined to a Calgary hospital for further examination. Friends wish him well.

Greg Scott was a patient in the Vulcan Hospital last week.

LOMOND

Miss Lorene Lawrence of Stavely is spending a few days visiting at the home of Mr. and Mrs. David Sande.

Mrs. Doana Thurlow and Mrs. Bernie Foreman of Picture Butte attended the bridal shower held at the Lomond Community Centre on Monday evening in honor of Miss Cheryl Tolsdorf, bride-elect.

Friends are pleased to see Elmer Jensen at home again after being a patient in the Municipal Hospital in Lethbridge.

Gordon Kaszyk was a visitor in Calgary last Sunday to visit his brother who is seriously ill in hospital.

Mrs. Kay Chow was a visitor in Calgary the first of this week.

Mr. and Mrs Herb Craine recently flew to England to visit relatives and friends.

Guests at the home of Mr. and Mrs. Sam Schlaht last weekend were the former's brother and sister of Medicine Hat.

Friends were sorry to learn that M. Liebriech was called home to Saskatchewan last Friday due to the serious illness of his father.

A meeting of the Pioneer Club was held at the home of Mrs. Alec Fraser to finalize plans for the Annual Old Timers Dance, to be held the first Friday in December. Committees were formed to take charge of selling tickets, buying dance prizes, including a door prize this year, and also the lunch. This is always a highlight of the year and proves an enjoyable meeting place for the old timers to return to for a reunion. All are welcome to attend.

Mr. and Mrs. Larry Chase and family and Mrs. Velma Porter of Vulcan were Sunday visitors in Lomond.

Congratulations are extended to Mr. and Mrs. William Thurlow on the birth of a son on Saturday, Nov. 4, in the Lethbridge Municipal Hospital. Name: Allan Blair.

Mr. and Mrs. John Gillespie and family have moved to Stavely. Friends were sorry to see them leave but wish them success in their new home.

Mrs. Velma Porter returned to Vulcan after spending several days in Lomond recovering from the flu.

MISCELLANEOUS SHOWER

Quite a number of ladies from Lomond, Travers, Enchant and Armada gathered at the Lomond Community Centre on Monday evening, Nov. 13, to honor Miss Cheryl Tolsdorf (bride-elect) with a miscellaneous shower. A pleasant evening was spent playing several games of bingo and some amusing contests were held.

Mrs. Phyllis Huff made the presentation of many, gaily-wrapped gifts to the bride-elect and expressed the best wishes of her many friends for a long and happy wedded life, to which Cheryl very ably responded. She was assisted in unwrapping the gifts by Miss Linda Howg, Mrs. Linda Crawford, her mother Mrs. Vivian Tolsdorf, her sister Miss Lynette Tolsdorf and Mrs. Shirley Prouty, sister of her fiance.

Mrs. Maxine Sealock was in charge of the gift book. After the gifts were displayed a delightful lunch was served by the various ladies in the community. The shower was sponsored by the Community Club and the Good Will Service Club.

ALSTON

Mr. and Mrs. Jack Middleton and family spent the weekend at the home of Mrs. Annie Hagerman of Calgary. While there, they also visited with Mr. and Mrs. G. W. Lee and Mr. and Mrs. T. Hagerman.

Linda and Lorraine Smith spent the weekend at their home. Helen Krpan of Calgary spent the weekend with them.

Mr. and Mrs. C. R. Middleton and Laurie motored to Lomond on Saturday evening.

Mrs. Shirley Roemmele and Darin are spending a week with Shirley's parents, Mr. and Mrs. G. Mueller.

Alan Mueller spent Friday and Saturday at home. On Saturday he entered in the car rally in Stavely and came in third.

Larry Macleod and Ernie Isrealson spent the weekend at the G. Mueller home.

Peggy MacDonald of Stavely spent the weekend with Joanne Lawrence.

Mr. and Mrs. Jerry Strauss and family spent several days with friends in Edmonton.

Mr. and Mrs. B. Mueller spent Saturday at the home of Mr. and Mrs. Bob Radtke of Calgary.

Mr. and Mrs. Claude Mueller spent Sunday at the home of Mr. and Mrs. Wayne Ericksen.

Arnold Becker left for Ontario on Sunday.

Mr. and Mrs. Hartley MacDonald and Mr. and Mrs. Glen Williams motored to Calgary on Friday.

Bogota, capital city in Colombia, is in the Andes Mountains at an altitude of 8,600 feet.

ALBERTA AGRICULTURAL & VOCATIONAL COLLEGES

WINTER & SPRING COURSES

OLDS

WINTER SESSION '68

High School Academics	Dec. 4, 1967
Agriculture	Jan. 2
Commercial	Jan. 2
Horticulture	Jan. 2
Irrigation	Jan. 2
Fashion & Design	Jan. 2

SPRING SESSION '68

High School Academics	Mar. 18
Agriculture	Apr. 2
Commercial	Apr. 2
Horticulture	Apr. 2
Irrigation	Apr. 2
Fashion & Design	Apr. 2
Appraisal & Assessment Short Course	Apr. 22

VERMILION

WINTER SESSION '68

Agriculture	Jan. 2
Agriculture (1st session)	Jan. 2
Agriculture (2nd, 3rd, & 4th session)	Jan. 3
A.I. Course	Jan. 3
Home Economics	Jan. 3
Business Education	Jan. 3
High School Academics	Apr. 2

SPRING SESSION '68

Agriculture (Certificate)	Apr. 2
Agriculture (Diploma)	Apr. 2
Home Economics	Apr. 2
Business Education	Apr. 2
Hog Production (2nd month)	Apr. 2
Appraisal & Assessment Short Course	Apr. 22

FAIRVIEW

WINTER SESSION '68

Business Education	Jan. 8
Agriculture (Certificate)	Jan. 8
Special Motor Mechanics	Jan. 8
Heavy Duty & 2nd Year Welding	Jan. 8
Agriculture (Diploma)	Jan. 22
2nd Semester Academics	Jan. 29
Agriculture (Certificate)(2nd session)	Feb. 13
2nd Year Motor Mechanics	Feb. 19
Special Arc Welding	Feb. 19

SPRING SESSION '68

1st Year Motor Mechanics	Apr. 16
Appraisal & Assessment	Apr. 22

FEES AND OTHER COSTS

Course fees from $20.00 per session. Room and board $60.00 a month. Calendars are available on request from the Colleges or The Director, Agricultural & Vocational Colleges, Department of Agriculture, Edmonton.

PROVINCE OF ALBERTA

HON. H. E. STROM, MINISTER — DR. E. E. BALLANTYNE, DEPUTY MINISTER

CLIP AND MAIL THIS COUPON TODAY

Mail to the Agricultural College of your choice

The Principal
Agricultural & Vocational College
OLDS, or VERMILION or FAIRVIEW, Alberta

Please send FREE of charge complete information on your _____ course.

Name _____

Address _____

City or Town _____

Alberta Crop Insurance Corporation
AGENT: C. E. FULTON
2 doors up from United Church
Phone 485-2517
Vulcan Alberta

1867 1967

Proudly introducing

Another Alberta Junior Citizen of the Centennial Year!

DEAN WOLFE, Beiseker

On June 5, quick-thinking Dean Wolfe, aged 10, saved his brother Gary's life. 5 year old Gary fell and was run over by the rear wheel of a tractor. His chest and stomach were crushed. When his mother moved him from under the tractor he appeared unconscious with no sign of breathing. Dean immediately gave Gary mouth-to-mouth resuscitation. Soon Gary was breathing and crying. He was alive! His rescuer, Dean, has been a Cub Scout for three years.

We congratulate Dean Wolfe and thank Alberta's Weekly Newspaper Editors for their active participation in the Alberta Junior Citizen of the Year program, sponsored by Alberta's investor-owned electric utility companies.

This is one of a series of Junior Citizen Award announcements. Our special thanks to George Wheeler, Editor of the Acme Sentinel and to Dean's nominator, E. M. Hagel of Beiseker.

CALGARY POWER LTD.
Proud of our Alberta Heritage

P & D CONSTRUCTION

- Scraper Work
- Dozer Work
- Slough Drainage
- Dugouts, etc.

BOB PHILLIPS & ORVILLE SHEETS
Phone 485-2788

DIETRICH DENTURE CLINIC
SUITE 8—304 5th ST. S.
Above National Store
Phone 327-7244 Lethbridge
Walter Dietrich, C.D.M.

CATTLE

IS MY BUSINESS.

If you are buying or selling, phone—

HIGH RIVER 652-2677

GERRY MOONEY

FUEL BILLS HIGH?

IN 7 OF 10 OLDER HOUSES UP TO 40% OF FUEL DOLLARS GO THROUGH ATTIC INSULATION THAT'S

See for yourself

Get FREE "Zonometer" fuel-saver ruler from us. Insulation should be 4 in. deep, level full. With less, you're warming the birds.

GONE FLAT

To Save Fuel

JUST ADD

ZONOLITE®

VERMICULITE INSULATION

DO IT YOURSELF IN AN AFTERNOON

Heat rises! With Zonolite, the heat you pay for is trapped at ceiling level in a billion insulating air cells. Fireproof—Zonolite protects old, inflammable insulation. Won't ever go flat—is guaranteed for the life of the building. As little as $28 brings worn out, GONE FLAT insulation to the peak fuel saving level. Pour Zonolite like popcorn, save up to 40% on fuel for all the years to come!

$1.25 per bag

COME IN FOR FREE ESTIMATE

REVELSTOKE BUILDING MATERIALS LIMITED

Dick Hammer, Manager — Phone 485-2037, Vulcan

WHERE BUDGET PLANS ARE EASY

SOMETHING NEW

UNDER THE SUN!

The Calgary Highlanders

ARE FORMING A

MOBILE STRIKE COMPANY

20 Vacancies Open

INQUIRE: VULCAN ARMOURIES

Mondays, 8 to 10 p.m.

MITCHELL'S PHARMACY

VULCAN PHARMACY

Christmas Gift Specials

JUST ARRIVED!

HALLMARK

"POP-UP" GIFT TRIM

with matching tag.
ONLY ..... .35

Four distinctively different designs — a unique way to trim your favorite parcels.

HALLMARK PLANS-A-PARTY

"POP-UP" DECORATIONS

in two designs—

(a) ROOFTOP SANTA, 12½" tall
(b) SANTA'S TOY SHOPPE, 7¾" tall

—Nothing to assemble, simply open like a book.
—Ideal for home use or gift-giving.

Only **1.50** each

(Limited supply on this)

CHRISTMAS GIFT WRAP

By Coutts. No crease, no waste.
Easy to use rolled paper. Per roll—

.59 — .89 — 1.00

Wide selection of designs and colors.

SPECIAL BARGAIN!

GIFT WRAP ENSEMBLE

—4 rolls of fine quality gravure Gift Wrap
—6 Deluxe Bows
—12 Matching Tags

All for only **2.95**

ASSORTED TAGS ..... 40 for **.39**
TAGS AND SEALS ..... 50 for **.29**

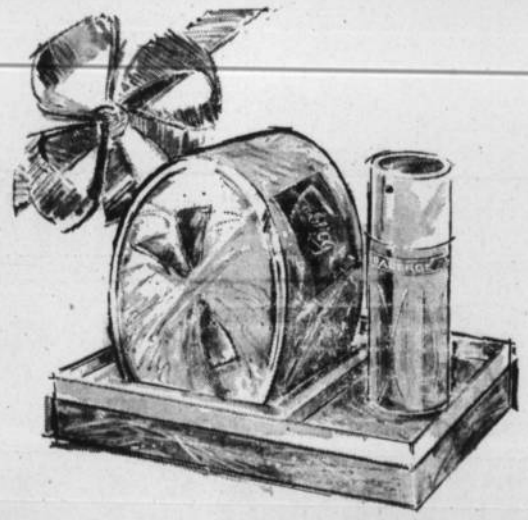

For her bath beautiful...

– a gift to delight her,
in any of **Faberge's**
four famous fashion fragrances:
cloud-soft **Bath Powder**
with huge, delectably coloured
lamb's wool ballet puff – gift-boxed
with finger-touch **Cologne Spray**
new **Spray Bath Set 7.25**

Faberge

APHRODISIA...WOODHUE...TIGRESS...FLAMBEAU

Flowers

. . . make a beautiful gift at any time of the year. Flowers can be sent anywhere in the world and it's so easy to do. Just place your order at Mitchell's or Vulcan Pharmacy and let us do the rest. Special flower arrangements can also be made. For that extra special occasion send flowers from Mitchell's or Vulcan Pharmacy.

OUR CHRISTMAS SELECTION OF

Gift Sets In Cosmetics

IS HERE!

MAX FACTOR — REVLON
YARDLEY — COTY
PRINCE MATCHABELLI
HELENA RUBINSTEIN
CHANTILLY BY HOUBIGANT
CHANEL NO. 5 — CHANEL NO. 22
SHULTON'S OLD SPICE
for Ladies' Desert Flower and Friendship Garden
KIKU BY FABERGE

FOR THE FINEST,
FRESHEST SELECTION OF

Chocolates

— GET —

SMILES N' CHUCKLES

FAMOUS CANDIES at MITCHELL'S

— AND —

JENNY LIND

SUPERB CHOCOLATES at VULCAN PHARMACY

We also have
BLACK MAGIC, POT OF GOLD, CADBURY
and other famous makes

1968 Alberta Scenic Calendars 1.25

PRESENTING
the NEW 1967 issue of—

Christmas Ideals

In this book the true spirit of Christmas is reflected artistically and reverently in prose, poetry, colorful art and photography.

—AVAILABLE NOW

IDEALS GREETING CARD BOOKLETS

Christmas issue of 1967
— Treasured Forever —
(32 pages per card)

Looking for a way

. . . to convey your best wishes this Christmas? Come in and see the new collection of Coutts Hallmark

Personalized Christmas Cards

Our wide variety makes choosing your favorite more fun than ever. You'll find just the card to send your friends.

"WHEN YOU CARE ENOUGH
TO SEND THE VERY BEST"

COUTTS HALLMARK

HOLIDAY LETTERS

Fine stationery designed for your holiday correspondence. 20 letters and 20 envelopes.

1.00

Gift Wrap for Overseas Parcels

—2 sheets paper 30" x 40"
— 10 pieces gummed tape 2" x 10"
4 parcel post labels
Complete kit
only ..... .69

newest Fabergé masterpiece...

BRUT for men

after shave...after shower...after anything!

bold, brash new men's lotion
that lingers long on a
slightly uncivilized,
definitely unsettling note –
bound to be the most
treasured gift of the year
for the most masculine
man you know!
Stunningly gift boxed in
handsome silver-flashed
bottle-green decanters

5.95 9.00

For a Christmas to remember!

LADIES' AND MEN'S

Longines and Elgin Watches

Also a complete line of Timex Watches

— USE OUR LAY-AWAY PLAN —

BASSETT'S JEWELLERY

VULCAN THEATRE

THURS., FRI. & SAT., NOV. 16-17-18, AT 8:00 P.M.

"DIVORCE AMERICAN STYLE"

Starring Dick Van Dyke, Debbie Reynolds, Jason Robards, Jean Simmons, Van Johnson, Joe Flynn, Shelley Berman, Martin Gabel, Lee Grant, Pat Collins and Tom Bosley.

MATINEE SATURDAY, NOV. 18th, AT 2:30 P.M.
TUESDAY & WEDNESDAY, NOV. 21-22, AT 8:00 P.M.

"THE SPY WITH A COLD NOSE"

The three funniest agents have 'em tremblin' in the Kremlin when they unleash . . .
Starring Laurence Harvey, Daliah Lavi & Lionel Jeffries.
— IN COLOR —

ADVOCATE CLASSIFIEDS BRING SPEEDY RESULTS

OUR

CHRISTMAS GIFT CATALOGUE

IS NOW IN YOUR HOME

— ★ —

Come in and Shop!

WE OFFER YOU OUR CONVENIENT

LAY-AWAY PLAN

PHONE 485-2420

ROBINSON STORES

Retailers of Dry Goods — Variety Store Merchandise

BRIEF ITEMS OF LOCAL INTEREST

Mrs. Florence Fitzpatrick spent Sunday at Calgary where she visited with her brother Ted Hill and Mrs. Hill, and also with her son and daughter-in-law, Mr. and Mrs. Arthur Fitzpatrick of Edmonton.

Holiday weekend visitors at the home of Mr. and Mrs. Bob Todd were Mrs. Roberta Davis of Edmonton, Brock Davis, Gloria Smart, Peter Gommerua of Calgary. Earlier in the week Mr. and Mrs. Michael Davis also of Calgary spent a few days at the Todd home.

Mr. and Mrs David Jones and son of Calgary and Mrs. R. L. Jones of Camrose visited in the district over the weekend.

Mr. and Mrs. Joe Moreau of Innisfail spent the weekend at the George Kiemel home and also visited with their mother in hospital here.

Mr. and Mrs. Joe Faulkner have their niece Mrs. Irene Collinge of Australia presently visiting them. Mrs. Faulkner has just returned from Edmonton where she attended funeral services for her brother.

Mr. and Mrs. Simon G. Wiersma from Banff and the latter's mother, Mrs. Peter Mulder of Calgary were last Sunday visitors at the home of Kathryn Wiersma in Vulcan. Mrs. Kathryn Wiersma journeyed to Calgary with them Sunday to visit several friends, including her daughter Greta who happened to be in Calgary for a few days. Greta is presently employed in New Westminster, B.C.

Mrs. Vera Mitchell has returned from a visit spent with relatives in Oregon and other U.S. points.

Friends of Dr. W. W. Almond will regret to learn that he is presently confined to the Calgary General Hospital.

Harry Wismer of Toronto and Bill Peters of Calgary were Vulcan visitors on Saturday with Mr. Wismer remaining to spend several days visiting with his mother at the local hospital.

Dr. F. D. Nataros
OPTOMETRIST
513 8th Ave. S.W., Calgary
IN CLARESHOLM FIRST SATURDAY, EVERY MONTH
—No Appointment Necessary—

Mr. and Mrs. Fred Levers of Biggar, Sask., and Mr. and Mrs. John Levers of Saskatoon spent last week as guests of Mr. and Mrs. Elwood Myers.

Sunday guests at the George Heather home were Mr. and Mrs. Damien Corbiell and family of Cluny, Mr. and Mrs. Don Gordon and family of Calgary, Mr. and Mrs. Lloyd Jacobson and family of Enchant and Mr. and Mrs. Allan Chambers and boys of Lomond.

Mr. and Mrs. M. L. Clarkson of Calgary spent the weekend at the home of Mr. and Mrs. Harris Matlock.

Friends of Mrs. S. Joiner will be sorry to learn she has been a patient at the local hospital for the past week.

Mrs. Eunice LaRoche was a Calgary business visitor for several days this week.

Mrs. Carrie McIntyre and Mrs. Frieda McRoberts were among the dinner guests at the Lorne Healy home on Sunday, the occasion bing Bob Healy's birthday.

Friends of Miss Nettie Ware will regret to learn she was a recent hospital patient here.

The students of the local art class were disappointed that Miss Cathy Evins of Lethbridge was unable to attend the regular class on Monday, but hopes to be with the group Nov. 20.

Rev. M. R. Heebner is presently on a speaking engagement at Regina, Sask.

Mr. and Mrs. Alex Schneider and family have returned from Portland, Oregon, where they attended funeral rites for Mrs. Schneider's mother.

Weekend guests at the home of Mr. and Mrs. Pete Schuler were the latter's brother and sister-in-law, Mr. and Mrs. Alex South of Manning, Alta., and their son-in-law and daughter and two small children, Mr. and Mrs. Al Jorgensen of Peace River and Gary Schuler and Jim South of Calgary.

Rev. and Mrs. Jess Lynn and baby son left on Wednesday for Edmonton from where they will leave for Liberia to assume their duties in the mission field. Mr. Lynn has been the pastor of the Vulcan Pentecostal Church for the past three years.

Mrs. George Will is presently visiting with her daughter in Montreal. Mr. Will will leave at the weekend for Rochester, where he will undergo medical treatment.

Mrs. Yvonne Stappler, R.N.

A graduate of the Holy Cross Hospital School of Nursing in October, Yvonne Stappler is the daughter of Mrs. Eva Elliott of Calgary, formerly of Mossleigh. She attended school at Mossleigh, Blackie and Vulcan. Married in August to Andrew Stappler, she now lives at Eckville.

4-H Club Notes

4-H Clothing Club—

The Mossleigh 4-H Clothing Club held their meeting on Nov. 3 at the Mossleigh Community Hall Club room. The roll call was an original sewing hint. The meeting was the girls' first work meeting. and all the girls worked on their projects. The club held their admittance ceremony in which all the first year girls were officially accepted in the club.

Wendy Weber gave a demonstration on "Seams and Seam Finishes." All the members and five mothers were present. Wendy Weber served lunch. The club gave a poem by Donna Wark and a song by the entire club at Charlotte Koole's farewell party. She was a great help and will be missed very much.

Donna Wark and Connie Samaroden went to Lethbridge on November 4 for the Junior Leaders and Executive Convention.

There are more than 4,800 miles of canals in the Netherlands.

DON'T FORGET VULCAN LIONS TURKEY SHOOT DEC. 2nd

Select NOW . . . FOR CHRISTMAS

Use Our Convenient **LAY-AWAY PLAN**

New Arrivals in . . .

- PARTY DRESSES
- SWEATERS
- BLOUSES
- KAYSER LINGERIE
- HATS
- HANDBAGS
- CHILDREN'S GIFTWEAR

10% DOWN WILL HOLD YOUR SELECTIONS UNTIL CHRISTMAS

Betty Ann SHOPPE
VULCAN'S SMART STYLE CENTRE

Vulcan Food Market

Phone 485-2156— Free Delivery. Two Deliveries Daily— 11:00 a.m. and 4:00 p.m.
SPECIALS EFFECTIVE:— THURSDAY, FRIDAY AND SATURDAY

QUALITY AND PRICES ...that Keep customers

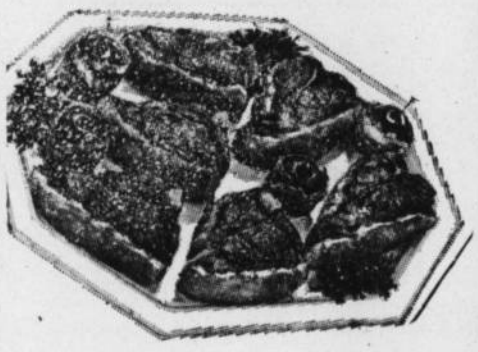

Pork Chops Choice. Lb. .79

Chickens Whole, fresh Pinecrest Grade "A" Lb. .47

Roast BEEF BLADE SHOULDER. Flavorful, easy to carve. Lb. .59

VEAL PATTIES Lb. .59

WIENERS Skinless, bulk 2 lb. bag .99

— DAIRY PRODUCTS —

Vulcan Food Market CHEDDAR CHEESE Bulk pak. Lb.— .69

MOM'S MARGARINE 3-lb. pak— .99

KRAFT CHEESE Cheese Whiz 2 lbs.— 1.39

KRAFT VELVEETA 2 lbs.— 1.49

"FRESHEST BY FAR" QUALITY PRODUCE

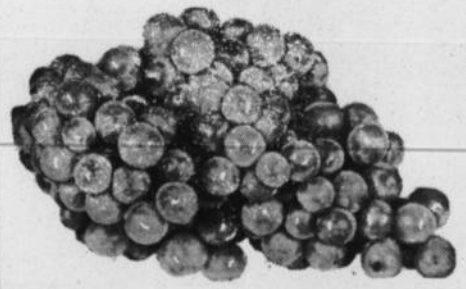

Tokay Grapes No. 1. Sweet, juicy and nutritious. 3 lbs. .69

SNO-WHITE Cauliflower Lb. .39

Potatoes Gem or Pontiac, washed. 25 lbs. 1.49

Bananas Golden Ripe Chiquita 6 lbs. 1.00

TAIWAN NEW MANDARIN ORANGES Lb.— .29

Box . . . 2.49

CREAMED CORN Libby's, 14 oz. 5 FOR .89

PORK & BEANS Choice, 14 oz. 6 FOR 1.00

KIDNEY BEANS Red, in Tomato Sauce, 14-oz. tins 5/$1

SPAGHETTI Cheese & Tomato Sauce, 14-oz. tins 5/$1

HEINZ KETCHUP 20 oz. .49

Apple Juice Sun Rype 48 oz. Clear Blue Label 3 TINS 1.00

CHOCOLATES Gif box, reg. 1.25. 14-oz. box .99

JELLO Value Pak Jelly Powder 6/.69

PERKY Cat and Dog Food 8/.89
CASE of 48 5.29

SCOTTIES Pop-up, 400's. White and colors 3/.98

SCOTT TISSUE Family 8/.89

SALMON Clover Leaf Fancy Pink, 15 oz. .79

ORANGE JUICE Pure sweetened, 48-oz. tins 2/.89

PURITY **FLOUR** 20 lbs. 1.69

Honey Boy King Size **BREAD** 5 Varieties. 5 loaves 1.00

PIE FILLING Sunrype Apple, 20-oz. tins 3/$1

PASTRY LARD Burns, Lb. 3/.69

POTATO CHIPS Nalley's Tri-pak 2/$1

COOKIES Mallow or Sandwich 3/$1

CANNED POP All varieties, Cragmont 10/$1
CASE of 24 2.29

KLIK Luncheon Meat 2/.98

BURNS MIDGET **HAM** 1½ lbs. 1.79

BOLD **DETERGENT** King Size 1.59

SUNLIGHT LIQUID **DETERGENT** For dishes, king size 2 FOR 1.49

JAVEX **BLEACH** 64 oz. .59